

FULL DETAILS OF OVER 400 PRODUCTS

ISSUE 2 £2.50

The Complete Guide to the Amstrad PCW 8256 & 8512

An Independent Amstrad PCW Publication

**YOUR BEST
BUY GUIDE FOR
BUSINESS...**

Wordprocessors ●

Locoscript 2 vs The Rest

Databases ●

Spreadsheets ●

Graphics ●

Accounts Packages ●

Communications ●

**...AND
PLEASURE**

Over 50 Games

For Your PCW ●

PLUS

A Comprehensive

Hardware

Guide



SPECIAL PCW POWER SECTION

Desktop Publishing, Mice And Icons, Personal Planners

**REVISED AND
UPDATED**

What's so special about the Mac, the Atari St, The Amiga, Windows and Gem?

It's no surprise that nearly all new 16 bit 'state of the art' micros now come with a Mouse and Wimp environment (Windows, Icons, Menus and Pointers) as standard.

With the AMSTRAD PCW you already own one of the classic micros and by simply adding the AMX Mouse and Desktop you can achieve the same ease of use, freedom and versatility of much more sophisticated computers.

The AMX Mouse and compatible software – it's what you and your AMSTRAD micro have been missing.



AMX MOUSE PACKAGE 3" DISC £79.95

There's not much joy in a joystick and keyboards can be all fingers and thumbs. Acclaimed by the press as 'the best input device', already over 50,000 micro users have adopted an AMX Mouse. No more complicated CP/M commands to remember, with the AMX Mouse you just point and click, even the experts find this system more efficient. Available for the Amstrad PCW 8256 & 8512.



GRAPHIC FRONT END



Provides an easy to use graphic based front end to your computers disc filing system including a comprehensive set of disc management operations such as cataloging, copying, deleting, re-naming and formatting. There's no need to enter a command to run programs from disc, just point the mouse at the representing icon and click the button.



TELEPHONE ADDRESS BOOK



A central place to store all your important names, addresses and telephone numbers. A database type search facility allows you to enter any part of the information such as a persons' name, company name, town etc and instantly see the matching entry.



DESK DIARY



A versatile appointments diary allowing you up to seven lines to be entered for any day. Printing facilities allow yearly and monthly summaries to be produced indicating days for which an entry has been indicated.



MEMO PAD



This allows anything from a quick memo to a complete multi-page report to be produced from the Desktop. Many word processing features are included such as centering, justification, cut, copy and paste etc.



DESK ACCESSORIES



The AMX Mouse package also includes a number of extra functions which are available for use at all times from the desktop. These include a jotter, alarm clock, calculator, puzzle and control panel – the type of tools found on a real desk top!



STOP PRESS... STOP PRESS...

There will be a growing list of further mouse compatible software for the Amstrad PCW from AMS and other leading software houses in the coming months including Graphic and Desktop publishing programs.

This superb product is available now from all good computer dealers or direct by cheque, Access or Visa. All prices include VAT and post and packaging.



FOR INSTANT ACCESS/VISA ORDERS TELEPHONE (0925) 413501/2/3



AMX SOFTWARE

IMAGINATION AT YOUR FINGERTIPS

ADVANCED MEMORY SYSTEMS LTD. 166/170 WILDERSPOOL CAUSEWAY, WARRINGTON, WA4 6QA. TELEX 628672 AMSG. FAX 0925 58039
TUBELINK ON PRESTEL PAGE 2582182 SUPPORTS THE AMX MOUSE AND ALL AMS SOFTWARE

Macintosh is a licensed trademark of Apple Inc. Atari St. is a trademark of Atari Inc. Amiga is a trademark of Commodore Business Machines Inc. Windows is a trademark of Microsoft Inc. Gem is a trademark of Digital Research Inc.

Cover Photograph by Chris Sherrin

Using the Guide

Welcome to the update of the most comprehensive Amstrad PCW buyer's guide ever published. Inside these pages you'll find full details of products which have appeared since our first edition, plus all the old favourites (a few pages, giving information on the basics, remain the same). We've added in-depth reviews of newcomers to our survey of tried and tested top-sellers — and a special supplement on Power Software, programs which push the PCW past its limits. But whether you're a veteran or a novice user, the following points will help you get the most from the guide.

- No one program can suit every situation. Where we've looked at a product at length, it's not necessarily because it's the best.
- The extended reviews show what you can expect from a representative package. Where there are several examples, they cover various levels of sophistication.
- Prices shown include VAT unless otherwise stated.
- We've tried to keep all information accurate, but this is a fast-moving industry and details can change, so check with suppliers before buying.

EDITOR

John Minson

DESIGN

Third Party Art

PRODUCTION EDITOR

Peter Bradley

ADVERTISING MANAGER

Neil Dyson

PUBLISHER

Roger Munford

ASSISTANT PUBLISHER

Kevin Cox

CONTRIBUTORS

John Cook

Christina Erskine

Alan Fitch

Mike Gerrard

John Gilbert

John Lettice

Max Phillips

THANKS TO:

Nickie Bedford-

Davies/Michael

Joyce Consultants

PUBLISHED BY

Dennis Publishing Ltd

14 Rathbone Place

London W1P 1DE

01-631 1433

The Complete Guide to the Amstrad PCW 8256 & 8512

Introduction

PC or PCW? Make the most of your micro.

Word Processing

Locoscript 2/WordStar/NewWord/Protex/Superwriter/Tasword 8000/Others

Counting the cost of finding the right writer.

Databases

Cardbox/dBase II/Masterfile 8000/Dataflow & Mailflow/Others

Data to sort the electronic files.

Figures

ScratchPad/Cracker/Others

Spreadsheets and stats, spread before your eyes.

Finance

Money Manager/MAP Integrated Accounts/Plan It/Share Master/Others

Programs that save pounds, in the balance.

Power Software Supplement

AMX Mouse/Kempston Mouse/Companion/Fleet Street Editor Plus/
Newsdesk International/Brainstorm

Publishing, planning, mice — revolutionise your PCW.

Graphics

Joyce has designs on the world of art.

Hardware

The peripheral path to a super-system.

Communications

If you're not on-line you're off-key.

Leisure

Take time off with our entertainment extra.

Education

'Lesson' the learning load.

Utilities

Banishing micro blues with a friendly aid.

Programming

C Logo Run. We decypher the codes.

Support Services

The ever-expanding world around your PCW.

Update!

All the latest action as the presses roll.

3

11

24

33

38

48

56

58

64

70

76

79

81

83

88



Cover Photograph by Chris Stevens

The Complete Guide to the Amstrad PCW 8256 and 8512 is an independent journal, not affiliated with Amstrad Consumer Electronics plc.

CASH TRADER

Designed for non Accountants, you use CASH TRADER like a 140 column Cash Book to maintain complete control over your business, produce VAT Returns, Profit & Loss A/c's and Balance Sheets whilst constantly monitoring Bank Balances, Sales Levels and Overheads. With Analyser you can produce a wide variety of additional 'tailored' reports. Commended for Special Merit by PCW/Evening Standard as ".....an outstanding and original contribution to business profitability and efficiency". Will run on single drive systems.

SHOEBOX

A proven Incomplete Records program in use in many 100's of practices, ShoeBox will pay for itself over and over again. Randomly batched documents are entered rapidly with 20 character descriptions and, optionally, automatic VAT extraction. The optional File Expander increases the standard 400 accounts/2000 entries to 999/32000. Personalised Final Accounts with Notes and Director's Reports can be produced on a number of Word Processing programs which can 'read' data from ShoeBox. Twin drives required.

QUEST BUSINESS CONTROL SYSTEM

With over 35,000 copies sold, the proven QBGS accounting system will suit every business. The Combined Business Pack includes an open-item Sales Ledger, powerful Stock Control and flexible Invoicing routines - using plain or pre-printed stationery. Separate Purchase & Nominal Ledgers are available. With File Expander up to 9,999 Sales & Purchase Ledger A/c's, 32,000 Stock lines and 999 Nominals can be handled.

"For a basic.....easy-to-use program which includes accounting, stock control and invoicing the QBGS will take some beating" Micro Decision June 1986.

CASHIER

A complete Legal Accounting system conforming to Law Society rules with an optional Time Recorder at an 'Amstrad' price. Cashier harnesses the power of the computer to speed up posting, eliminate errors and produce meaningful, up to date information and will handle 650 open-item matters (expandable to 5000), 12 Fee Earners, 16 Office Client, Bank A/c's, 80 Designated Deposit A/c's and 80 Nominal Accounts. Requires twin floppy disk drives or a Hard Disk. £499 - VAT.

TIME RECORDER

Suitable for all professional offices, to rapidly and simply record Time and Expenses (at 150 rates) over 200 clients, Time Recorder produces detailed reports on Work in Progress, identifies non-productive time and will prove invaluable in ensuring that Clients are invoiced early, accurately and profitably for all work undertaken. File Expander allows up to 9999 clients. Twin drives required.

COUPON DETAILS

IT Marketing publish a range of Business programs which rapidly pay for themselves in 'time saved' and improved management information. Our programs come with comprehensive manuals which include key-by-key examples. Hotline telephone support is available and periodic newsletters keep users informed of up-dates and new developments.

Our unique Evaluation Packs, which are actually the real program with a restriction on the number of entries, gives you an unrivalled opportunity to study manuals and use the software with your own data at leisure - once you've completed the evaluation, and paid the balance we'll give you a password to remove the restriction.

Designed for Amstrad PC1512, IBM PC and true IBM compatibles, Apricot PC, Amstrad CPC 6128, PCW 8256 and 8512 (Memory disk can be used) and will work with most Epson Compatible Parallel Printers.



Cash Trader	39.95
Cash Trader with Analyser	149.95
Evaluation Cash Trader	19.95
QBC Combined Business Pack	39.00
QBC Purchase Ledger	33.00
QBC Nominal Ledger	33.00
QBC File Expander	49.95
Evaluation QBC suite	19.95
ShoeBox	149.95
Time Recorder	69.95
File Expander	49.95
Evaluation ShoeBox/Time Recorder	19.95
Cashier - Evaluation Copy	49.95

Send me more information & review copies
Send me your Dealer Pack

I enclose my cheque
Please charge my Visa/Access/American Express

No _____ Expiry Date _____

Signature _____

Address _____

Computer _____

IT MARKETING LTD FREEPOST
BRIXHAM DEVON TQ5 9BR 08045 6566
After Hours Ansaphone 08045 59491

There are now two kinds of Amstrad business computer, but which one is for you? We cut through the jargon to help you arrive at the right decision.

PC or PCW? Calculating Your Purchase...

Amstrad has done it again. Just as the first edition of this guide went to press, Alan Sugar announced plans to enter the PC-compatible market, undercutting almost all of his competitors. The PC1512 series has been a phenomenal success, but to many people the difference between a PC and a PCW remains unclear.

PC stands for Personal Computer, the name chosen by IBM for its revolutionary business micro. Other manufacturers began to get in on the act, and today PC is freely used as a general term, though to be accurate these machines should be called PC-compatibles or clones.

A PC differs from a PCW in its chips. While the Joyce uses the rather old-fashioned 8-bit, Z80 microprocessor, PCs are based on the more powerful 16-bit 8086 family. Put simply, this means that the heart of the machine beats at a faster pace, speeding up operations.

PC software is therefore generally more powerful than the PCW's. Spreadsheets can be larger; calculations can be carried out even faster. In addition, PC programs are often of a more recent design, taking advantage of friendly user-interfaces, such as Gem's mouse-and-icons environment which accompanies the PC1512.

PCs are also well supported on the hardware and peripherals front. All machines contain slots — for extra circuitry; to provide colour; an on-board modem or the like. 10- and 20-megabyte hard disks are available as standard on the top-of-the-line 1512s. PCs are more often used in complex networks, perhaps sharing a laser printer.

DON'T THROW JOYCE IN THE BIN YET!

By now you may be ready to throw your Joyce into the bin and rush out to purchase a PC, but wait! Though the PC1512 is incredible value, it's still more expensive than an 8256 or 8512. So you have to weigh up that extra cost and ask yourself how much you need the additional power.

For a start you'll need to buy a printer, which adds another £200 to the price for a near letter quality dot matrix model. Will you want a hard disk for additional storage and fast retrieval? If so, compare the additional cost with the price of buying a similar unit for your PCW — you'll find the details in our hardware section.

Then there's the question of software. In theory, the PC is a standard so all PC software should run on the 1512. Unfortunately certain programs require a colour monitor; other may be designed for a different clock speed (the Amstrad's processor is different from the IBM's); still others may need special chips, such as those designed to handle mathematical functions.

If your head's not already in a whirl, start doing some sums. Though Amstrad's entry into the market has brought down the price of programs, this is still a fairly prosperous area, and if you want true state-of-the-art packages, you'll pay for them, perhaps many hundreds of pounds. You'll even have to start with a word processor, which will set you back at least another £70.

The PCW awakened a dormant market for CP/M software and even before the big companies realised what was happening, small publishers were selling some excellent packages. This has resulted in prices staying

low, a wide range of products and, because the 8256 and 8512 have no real competition, programs that tend to be dedicated to the machines.

There's no problem with the type of software available either. Whether you're considering a change to an industry standard word processor, like WordStar, or just want to take time off playing games, you'll be spoilt for choice. And if you're worried that the software doesn't contain all the trendiest features, take a look at our Power Software section.

Of course, a 1512 may still be worth the extra, and if you're undecided we suggest you take a look at our sister publication, *The Buyer's Guide to the Amstrad PC*. But don't let anybody tell you that Joyce is extinct. It continues to serve its purpose extremely well, and the already wide peripherals and software base just continues to expand in every direction.

Shopping lists

In order to compare costs, we've drawn up two shopping lists, using comparable software packages wherever possible. The sub-total is for the bare essentials, but we've also considered more ambitious set-ups. As you'll see, the difference even out as you go up-market. A first-time buyer requiring a hard disk would probably do better with a PC, but a PCW user can still expand an existing system for less than the cost of replacing all their hardware. However if you only want to run a word processor and a few standard packages, why pay the extra?

Shopping List		
PCW		PC
£459	Basic model	£516
Included	NLQ printer	+£180
Included	Word processor	+£70
+£70	Database	+£99
+£50	Spreadsheet	+£70
£579	SUB-TOTAL	£935
+£115	Second disc drive	+£125
+£600	20mb hard disk	+£518
+£350 (1)	Daisy wheel printer	+£300
£1644	← TOTAL →	£1878

(1) Based on a package containing software and interface.

INTRODUCTION

To unlock fully the potential of your PCW you need a key. The CP/M Plus operating system. CP/M unlocks the gates to literally hundreds of software packages, but to turn that key you need a basic understanding of how CP/M works.

Understanding CP/M

There are occasions when you'll pick up a new disc, place it in the drive, and it will run immediately. But more often than not you have to load CP/M first. Even then the program may not run until you have made certain modifications. And even if you restrict yourself to **Locoscript**, you'll need CP/M to copy your master discs.

CP/M is not difficult to use. Insert the working copy of your CP/M disc (Side 2 of the software included with your machine) and almost immediately you'll see its characteristic A> prompt. This tells you that the PCW is now accessing the A Drive.

To change drives, type the drive identification letter (M or B, if you have an 8512) then a colon. The prompt will indicate the new drive name. This is known as the default drive.

You can refer to drives this way from within commands to indicate files on a drive other than the one you're logged onto. This method of specifying drives is also used by many programs that run under CP/M.

A common error is to change the default drive, then receive error messages that the file you are trying to use is not present. Obviously you have to transfer any files that you want to use first, or direct the computer to them by specifying their location.

Preparing Working Discs

If you want to create discs that run immediately, you need to copy CP/M files onto them first

PIP is the COM program that you need to copy individual CP/M files. It also serves for transfers where there is not memory space for DISCKIT

You can type in PIP followed by a space every time, or you can just type PIP [RETURN] The prompt will change to a star and you will remain in PIP until you hit [EXIT].

The syntax remains the same, however. You type the name of the file that you're copying to, with drive identifier if it is different from the default, an equals sign, =,

and then the name of the document to be copied.

PIP often uses M: as a halfway house between discs on an 8256. It is also often used with the wildcards, so that you could PIP all the COM programs with *.COM, but beware of trying to load too many programs into a restricted memory space.

You can follow PIP commands with an O in square brackets, [O], to double check that the whole program has copied, or a [V] to verify by comparing the copy with the original. [C] asks for confirmation, as before.

SUBMIT is another command that you may need to prepare working discs. It causes any commands of a SUB file type to execute. Type SUBMIT, then the file name or wildcards, and CP/M will behave just as if you had typed in a series of commands.

PROFILE.SUB is a special .SUB file which auto-runs whenever the disc is inserted into a reset machine. Its operation calls for a little programming, and lies outside the scope of this article.

If you want to see how PROFILE.SUB works though, load your working copy of CP/M. Type REN PROFILE.SUB = PROFILE.END [RETURN] then reset the computer. Now place the disc in the drive and it will automatically copy certain files into Drive M.

Many programs provide instructions on how to produce turnkey discs, as auto-run programs are called. However, one process that will speed your work is to PIP the CP/M operating system onto your working disc. This is located on the CP/M disc and is called J11CPM3.EMS or something similar. Whenever you place a disc containing the operating system in the drive you will automatically get the A> prompt, so you just need to type in the program name.

File Management

The PCW CP/M discs contain a number of programs, some more useful than others. The File Management commands let you keep your discs in order.

DIR, for Directory, lists the files on a drive or can tell you if a specific file or file type is present. Type in the command after the A> prompt, and don't worry about upper or lower case letters; CP/M automatically translates to upper case. Follow the instruction with [RETURN] and a list of the programs on the drive, including DIR, COM

Printer control

Altering the PCW printer status while operating under CP/M is similar to working in **Locoscript**. Hit the [PTR] key or pull back the feed lever and the following menu appears. The arrow keys move the block cursor sideways. [EXIT] returns to the program.

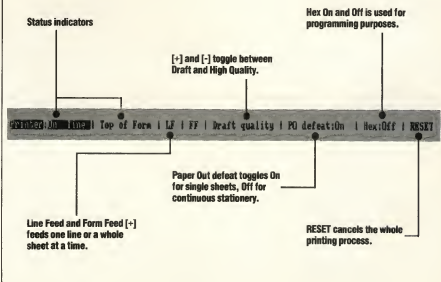

Disckit

On-screen instructions, plus the use of function keys and Y to confirm choices, make Disckit easy to use, even if you know nothing about CP/M.

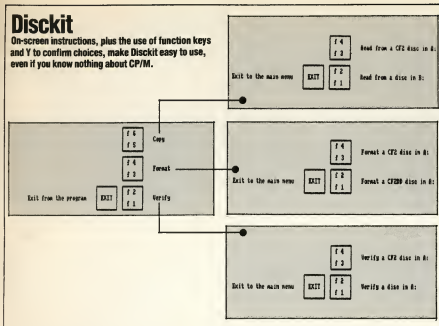

itself, will appear. DIR DISCKIT will tell you if that file is present or DIR *.COM will indicate all the .COM files.

DISCKIT is the useful general utility that you can use for copying complete discs as well as formatting new discs, and Verifying that a program has copied properly. Type in the command as before and the utility will load from the disc.

This is a very simple utility, making great use of the function keys plus the Y key to confirm choices. Follow the on-screen instructions step-by-step and you won't go far wrong, but do remember one or two basic points.

Copying a program will probably take at least two stages to complete, so swap discs as and when required.

Formatting a disc erases everything upon it, so make sure that you are not accidentally obliterating valuable data files. For the second, Double Density drive, discs must be formatted for that drive, so that they contain the correct number of tracks for the head to read. Both sides are formatted in one operation, so don't turn the disc round.

Returning to CP/M itself, you may require information about files or wish to perform actions upon them.

[SIZE] after a DIR and a file name indicates the size of the file.

SHOW tells you how much free space is left on a drive. RW indicates that the disc can be written to and read from, though not necessarily that the write protect hole of the disc is shut.

[DIR] after SHOW and a drive identifier tells you how many more files, to the maximum number of 64, memory permitting, can be placed on the disc.

TYPE, followed by a name, shows how a file is made up. You can add to or alter these command lines to modify a file and make it do just what you want.

REN renames a program, and once again the command works logically. Type REN, followed by the new name, then an equals sign (=), and finally the old name, followed by [RETURN], to tell the computer that the

new name is the same as the old one.

ERA erases files, however once erased there is no way of retrieving a file, so treat with caution. For safety's sake, type a pair of square brackets with a C for confirm between them, [C], at the end of the command and it will ask you ERASE (file name) (Y/N)?

File Types and Wildcards

A CP/M file name has three parts. First is the drive identifier letter followed by a colon. If you omit this element, the program will refer to the default drive.

Next is the Filename, of up to eight characters, which are usually just letters and numbers.

The Filetype, preceded by a full stop, can be up to three characters long. It indicates the file's purpose. A .COM file is a file that contains a program that CP/M can run; a .BAS file is a BASIC program.

Rather than typing in all of this each time you use CP/M there are two 'Wildcard' operations.

? represents any character, and can be used anywhere in a name.

***** represents any number of characters, and can be used alone or with other characters.

So DIR D????*.* would provide a directory of all files that begin with D, have C as their fourth letter and any number of letters following. The * after the stop indicates that they can be of any type. In this case DISCKIT.COM fits the template. *.* indicates all the files on the drive.

What is CP/M Plus?

If every program had to be rewritten for every micro on which it appeared it would not only be a waste of time and effort, but would raise the price of software. **CP/M Plus**, the version of CP/M used by the PCW, makes programs portable, acting as a bridge between the program's code and the computer's Processing Unit.

The best way to visualise CP/M is as an adaptor, like those used with electrical goods in foreign countries. One side always fits the appliance or the program, while the other can be made to fit many specific sockets or computers. When you load your CP/M disc it looks like any other CP/M computer to the program.

As the 3" disc is almost unique to Amstrad, many programs are ready to run on the PCWs. If you are using a non-standard printer you may have to make changes though. To this end, there are many short CP/M programs available.

Supporting CP/M

CP/M may seem terribly technical, but help is at hand. The CP/M User Group (UK) is a private club that exists to help CP/M users on all machines, though there are specialist Amstrad groups.

As well as its telephone helpline, the group has journals and newsletters and a library of public domain software which it provides speedily, for a minimal sum to cover disc and postage costs.

This free CP/M software came about when certain users wrote programs that they wished to distribute but not to sell. There is now a good body of utilities and even games available from the group. Direct membership enquiries to The Membership Secretary, CP/M Users Group (UK), 72 Mill Road, Hawley, Dartford, Kent.

The Amstrad Computing Newsletter has instituted another such library and the contact is Chris Bryant, 11 Havenview Road, Seaton, Devon EX12 2PF (0297-

20456).

Another major source of public domain software is Davis Rubin Associates, which publishes a handbook describing 70 such programs, with clear instructions on their usage. It comes complete with the programs on 3" discs for only £39.95. Contact Davis Rubin Associates Ltd., 1 Canonborne, Weston Sub Edge, Chipping Campden, Glos. GL55 6HQ.

For those who want more information on the operating system, there are several guides available to supplement the manual, including: The Amstrad CP/M Plus by Andrew R.M. Clarke and David Powys-Lybbe, MML Systems Ltd.; Mastering the Amstrad PCW 8256/8512, by John M. Hughes, Sigma Press, contains three introductory chapters; an audio tutor is available from Reel Time; and for double drive owners, the Hands-On CP/M Plus computer course comes from Microcal.

INTRODUCTION

Without a way of storing programs and data, a computer would be of very little use. Magnetic discs provide a speedy method of storing and retrieving information. But you will encounter several kinds of disc when you start to use your Amstrad.

Discs and Drives

Every PCW comes complete with at least one hardware disc drive. This is referred to as Drive A by **Locoscript**, or any other program that you might run. If you own an 8512, or have added a second drive to an 8256, then this will be called Drive B. When a program expects two drives it will sometimes refer to A as B whenever it expects you to change discs.

In addition there is Drive M, an area of memory which can be used for storage like a 3" floppy disc while the computer is running. It is found in both models, though the 8512 has larger capacity.

Accessing Drive M information is faster than reading from a disc, but everything held in the drive vanishes when you switch off the machine. So it's unwise to use it for anything you cannot afford to lose, unless you're prepared to save to Drives A or B at regular intervals.

There is also a difference between Single and Double Density discs, which is most relevant if you own an expanded machine. A Double Density disc can hold 720K of program or information, and uses a double headed drive which stores twice the number of tracks on each side. It can read from both sides of the disc without it being turned over. Always insert a CF-2DD disc with Side

A nearest the screen.

In theory CF-2 and CF2DD disks are not interchangeable, but if you have created a Double Density disc in drive B and then want to use it for a read only operation in A, you can do so.

The only other difference in disc types

concerns what you store on them rather than their physical characteristics. Distribution discs are issued by software manufacturers and the only time you should use them in the machine is to make a copy.

This is called a Start of Day copy, and if it becomes corrupted it can always be replaced. The other type of disc is a File Disc, which only holds the information that you are processing. There is no need to keep the **Locoscript** operating system on your File Discs, for example. Load the program, then change to a newly formatted disc, hitting [F1], and you will have lots more storage space. But **Locoscript** stores files in a different form from most other programs, so it is unwise to mix its files with ASCII ones.

Anatomy of a Disc

The write protect tab. When the sliding shutter is uncovered you cannot Save or Write to the disc. This prevents overwriting valuable programs.

The shutter withdraws when you insert the disc into the drive, which is pulled back by the lever on the side of the case.

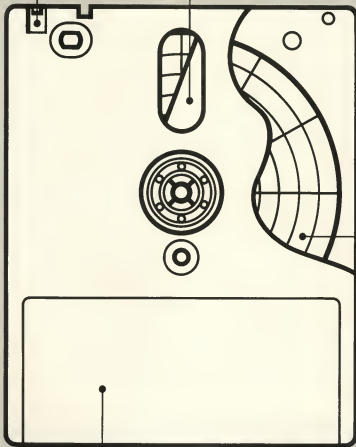

A simple point, but label all discs immediately, as one looks very much like another.

The disc surface is divided into a series of tracks and sectors, established when you format it. These are filled with information, one by one. As the disc fills, the head may have to search through more sectors before it locates all of the code.

Do's and Don't's of Disc care

The 3" discs used by Amstrad are far sturdier than the traditional 5 1/4" format. You can happily carry them around in a briefcase or pocket. But it is still possible to lose valuable data, so treat your floppies with care.

DO keep your discs in their cases, safe from dust.

DON'T place discs near magnetic fields; avoid loudspeakers, transformers, and the PCW monitor itself.

DO save at regular intervals. A mains interruption could erase all the work that you've done so decide how much you'd be willing to rewrite, and save before that point.

DON'T pull back the shutters, revealing the disc surface, or do anything that could damage them.

DO back up all files and keep these "insurance" discs in a separate room if possible.

DON'T use distribution discs; always make copies.

DO label all discs, and keep them in a logical order.

DON'T turn the machine on or off with a disc in the drive.

**FREE DUST COVER
WITH EVERY
COMPUTER
PURCHASED THIS
MONTH!!**

RSC Ltd

AMSTRAD MAIL ORDER SPECIALIST

Export, Government & Educational Orders Welcome
All enquiries & payments to RSC Ltd, 75 Osneys Road, Watford WD1 2ON
Tel: Watford (0923) 43021 — 43301; FLX: 265877; MON REF C, REF CUJ128
ALL PRICES INCLUDE VAT & POSTAGE; subject to change without notice
Credit Card Order (Access & Visa) (0923) 43301 (24 hrs) — Callers Welcome

**FREE PRINTER
CABLE WITH EVERY
PRINTER PURCHASED
THIS MONTH!!**



PCW HARDWARE

ALL PRICES INCLUDE VAT & P&P
Amstrad PCW 8256 (5 Free Blank Disks) £430.00
Amstrad PCW 8512 (5 Free Blank Disks) £545.00
Amstrad RS232/Cont. Interface £56.50
Amstrad FD2 Second drive £144.50
8256 Memory Upgrade 8512 £27.50

RSC SPECIAL OFFER

FD2 + MEMORY UPGRADE £167

RSC PCW Printer Extension £12.50
(pack includes power extension)

ACCOUNTS PCW

Connect Money Manager £23.50
Sage Popular £23.00
Sage Popular Plus £114.00
Sage Combo Pack £114.00
Sage Super Combo £179.00
Sage Payroll £56.50
Camsoft Sales £43.95
Camsoft Purchase £43.95
Camsoft Nominal £43.95
Camsoft Invoicing £43.95
Camsoft Payroll £43.95
Camsoft Account SIS £82.50
Camsoft Accounts SPN £82.50
Camsoft Accounts SISPN £112.50
Map Integrated £115.00

PRINTERS



PANASONIC

Best Seller '88
KX-1080 (80 col)

- 100 cps in Draft mode, 20 cps in NLO
 - Full character pitch feature
 - Word processing commands
 - Friction feed and variable tractor are standard
 - Operator accessible print mode switch. (std./PgM., NLO, Comp)
- Special price for Readers **£169.00**

EPSON

Epson LX86 1000 CPS/20NLO/80 COL £223.00
Epson 85 160 CPS/40NLO/80 COL £369.00
Epson LQ800 180 CPS/60NLO/80 COL £579.00
Epson LQ1000 180 CPS/60NLO/132 COL £599.00
Epson EX800 300 CPS/50NLO/80 COL £448.00
Epson EX100 300 CPS/50NLO/136 COL £549.00
Epson FX800 180 CPS/32NLO/80 COL £350.00
Epson FX1000 100 CPS/32NLO/132 COL £450.00
Epson LQ2500 136 COL/270CPS/90 NLO £845.00

MICRO PERIPHERALS

MP-185 Fast 180 CPS 80 COL £199.00
MP-200 Fast 200 CPS 132 COL £299.00
MP-201 Fast 200 CPS 132 COL £355.00

DAISYWHEEL PRINTERS

Juki 6100 20 CPS £295.00

PANASONIC KX-3131 £275.00
120 COL — 17 CPS — Super Printer

PRINTER ACCESSORIES

PCW Printer Cable £9.50
Epson LX86 Tractor Feeder £23.00
Epson LX86 Sheet Feeder £63.00
Juki 6100 Tractor Feeder £149.00
Juki 6100 Sheet Feeder £269.00
Panasonic P3131 Sheet Feeder £225.00
Panasonic P3131 Tractor Feeder £110.00
Epson LQ800 Tractor Feeder £45.00
Epson LQ1000 Tractor Feeder £57.00
LQ800 Sheet Feeder £165.00
LQ1000 Sheet Feeder £185.00
Epson Ex-Series Colour Upgrade £62.00

K.D. PRINTER STAND

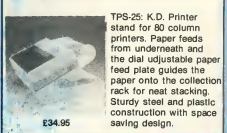

£34.95

TPS-25: K.D. Printer stand for 80 column printers. Paper feeds from underneath and the dial adjustable paper feed plate guides the paper onto the collection rack for neat stacking. Sturdy steel and plastic construction with space saving design.

PRINTER PAPER

2000 Sheets 11"x9.5" (fan fold) £16.50
Exact A4 size — 2000 £24.50
1000 Adhesive Label 1 across £6.95
2000 Adhesive 2 across £9.95
132 col. Paper (1000) £24.50

COPY HOLDER

What every work station ought to have. No more looking down — or finding important drafts. Takes very small amount of space and can be positioned at almost any angle

**TREAT YOURSELF
£19.50**



PCW GENERAL & UTILITIES

Locospell £36.50
Locomall £38.50
Digital Pascal/MT + Digital C Basic Compiler £39.95
Mass Easy Labeller £39.95
Caxton Brainstorm £38.50
Caxton Touch 'n' Go £19.95
Rotale £23.50
Plantit £21.50
Companion £18.50

LOCOSCRIPT 2 £18.50

PCW COMMUNICATIONS

Linnet v21/v23 £149.00
WS400 £189.00
Sage E Mail £59.95
Sage V Data £59.95
Sage Combo (E and V) £99.95
Sage Chit Chat (E or V) (includes modem) £170.00
Sage Chit Chat (E and V) (includes modem) £209.00

DISC BOXES For CF2 Discs

RSC 30 Lockable £11.50
RSC 60 Lockable £14.95

RIBBONS (min order 2's)

PCW Ribbons
Q72 £4.95 (each) Q75 £4.95 (each) Q110 (or more) £4.00 (each)
PCW Multistrike Ribbons £6.95
PCW Colour Ribbons £6.95
Blue, Brown, Red, Green
Ribbons for other printers

3" DISCS in 10s

CF2 double sided/single density £28.50
CF20 double sided/double density £57.50

PCW DUST COVERS

Very attractive set. Keep your PCW dust free. VDU KEYBOARD & PRINTER £9.95

LEISURE SOFTWARE

Hitchhikers Guide to the Galaxy £21.50
Lester Goldness £21.50
Suspended £21.50
Colossus 4 Chess £16.50
Cyrus Chess £14.00
Bridge Player £17.50
Batman £13.50
Lord of the Rings £24.50
Tomahawk £16.50
Scrabble £17.50
The Pawn £21.50
Trivial Pursuits £18.50
G. Looney Test Cricket £17.50
Head & Heels £14.95
Stargilder £21.50

HARD DRIVE FOR YOUR PCW

20 MHD Kit £499
20 MHD Kit £675

PCW SOFTWARE — DATABASES

Camsoft Cambase £39.00
Cardon CarbonX £45.00
Caxton Condor 1 £79.50
Caxton Delta 1.25 £79.50
Sage Retrieva £52.50
Sage Magic Filer £52.50
Amsoft Microword/Microfile £39.95

Aston Tate — d base II £88.50

Datasure (Digital) £32.50
Supertype (Digital) £19.95
Database Manager (At last) £23.50

WORDPROCESSING

Micro Pro Pocket Wordstar £36.50
Micro Pro Pocket Wordstar Deluxe £62.50
Tasman Tasword 8000* £19.50
Tasman Tasprint 8000* £12.50
Tasman Taspell 8000* £14.50
Newstar Neword II £59.50
Amor Ltd Protekt £69.50
Amor Ltd Prospell £23.50

*All three Tasman programs together £42.50

SPREADSHEETS — PCW

Amsoft Supercalc 2 £39.95
Newstar Cracker II £41.50
Multiplan £37.50
Scratchpad Plus £48.50

PCW GRAPHICS

DR Draw *£38.95
DR Graph *£38.95
*Both programs together £75.00
Electric Studio Lightpen £34.50
Electric Studio Mouse Set £114.50
Electric Studio Video Digitiser £92.50
AMX Mouse package £72.50

PCW DESKTOP PUBLISHING

Fleet Street Editor Plus £64.50
Electric Studio — Newsdeck International £42.50

Dk' Tronics £29.95
REAL TIME CLOCK MODULE

INTRODUCTION

When you first open the box, you may be intimidated by the carefully packed components that make up your PCW. Half an hour studying the User Guide will show you how to connect everything, but there are a number of useful hints which the manual omits. . .

Establishing a work station

Do take time setting up your Amstrad, because a little thought at the start can save an awful lot of inconvenience later. Even before you unpack, clear your workspace or vital components will vanish into a pile of polystyrene. Also note that Amstrad advises you to keep the packaging in case you have to return the machine for repair.

There are three major parts to the PCW: the keyboard, which looks very much like a standard typewriter, with a handful of extra keys to the right; the printer, with its continuous paper and sheet feeds, which are packed separately; the monitor, which contains the computer itself and one or two disc drives, depending on whether you have an 8256 or an 8512.

So much for the hardware; but you are also provided with some software. A computer can do nothing without instructions, and these are contained on the two discs that you'll find in the package. You'll need blank discs too, so buy at least two with your PCW. We look at discs more closely on the next page.

Now it's time to connect all the pieces, put a plug on the power cable, and remove the card that protects the disc drives during transit. But as you'll sometimes be using the machine for long periods, take note of the tips below, to make working with your PCW a more comfortable affair.

The screen is your main output device while working with the PCW, so position it at a comfortable viewing distance, around 18" from your eyes. Don't place it opposite a light source, to avoid reflections. Keep it clean, to avoid glare and perhaps use an anti-glare shield.

Position the keyboard at a comfortable typing height, so that your fingers rest lightly on the keys. Frequent rests will help but it's worth investing in a special table and chair if you want to work for hours without backstrain.

The brightness knob is not only useful for avoiding eyestrain caused by too much contrast. It can also be used to fade the screen when you are not using the PCW, preventing 'image burn'.

Single density disc drive. When switched on the computer automatically looks for a disc in here. If it doesn't find one after a few minutes it will beep then switch itself off. To reset, press the Space Bar. Never remove a disc while the red light is on; you could damage the disc and the

head that's reading it. Before you Power Up or Switch Off, check that the disc drives are empty, or the power surge could corrupt data. Unless you are leaving the machine unattended for a long time it is probably better to leave it on, with the screen dimmed.

Be careful not to damage the vertical extension port edge connector on the rear as it's your plug point for many peripherals.

If you have problems with image stability, note that there are vertical and horizontal hold knobs at the back.

The short length of the printer ribbon cable means that the printer almost always has to be placed to the right of the machine. Extensions are available from the companies listed in the services section.

When using continuous paper, you'll find that the printed section falls onto the incoming stack, causing possible obstructions. A simple two level letters tray, available from any good stationers, will hold the emerging paper. Don't tear continuous paper while it is still being printed; the movement can cause smudged letters.

When accurately aligning the position of printing on the paper, use the ruler on the tail bar, which corresponds to the on-screen ruler.

Though the Paper Tray Extension is meant for use with single sheet stationary, placing it upside down with the continuous paper feed also helps avoid fouling.

An easily neglected feature of the printer is the adjustable print head. Print that is too heavy or light will result from incorrect positioning. Flimsy paper uses the lower settings, while multiple sheets have to be set higher.

If the auto-paper feed doesn't operate, check that you haven't inserted the sheet so far that the printer thinks it's already loaded.

Sue Townsend THE GROWING PAINS OF ADRIAN MOLE

PROGRAM BY LEVEL 9



Virgin Games presents the computer version of "The Growing Pains of Adrian Mole." Based on Sue Townsend's best-selling book, and the popular TV series, the game allows you to help Adrian with day-to-day decisions. It's a text-based game with beautiful illustrations, and your aim is to make Adrian as popular as possible through your answers to multiple-choice questions. This four part game covers 18 months in the life of aspiring intellectual, Adrian, and is available for 7 different computers.

BBC B version is not illustrated.

Produced by Mosaic Publishing Ltd.

The Growing Pains of Adrian Mole is available from all good software stockists.

If you have trouble finding it you can buy directly from Virgin Games.

Please enclose the software you require and send this tear-off to
Virgin Games Mail Order, 2-4 Vernon Yard, Portobello Road,

London W 11 2DX. Make cheques or crossed postal orders payable to
Virgin Games Ltd. Please do not post notes or coins.

COMPUTER FORMAT	PRICE	RELEASE DATE
Spectrum 48/128 CASS	£9.95	10 February 1987
Commodore 64/128 CASS	£9.95	10 February 1987
Amstrad CPC CASS	£9.95	17 February 1987
BBC B CASS	£9.95	17 February 1987
MSX 64k CASS	£9.95	17 February 1987
Atari 400/800XL/XE CASS	£9.95	17 February 1987
Amstrad CPC 6128 DISC & PCW 8258/8512 DISC	£14.95	17 February 1987

Name

Address

Money Enclosed

WORD PROCESSING

Locoscript was a free ticket to word processing but will trainspotters express favourable opinions about Locomotive's new, speedier version?

Locoscript 2

Many people reading this will already be acquainted with the PCW's dedicated word processor. It's a good, menu-driven program, only let down by a few annoying characteristics, such as the apparently endless scrolling whenever a document becomes longer than a handful of pages.

Set against that, **Locoscript** is easy to learn; makes full use of the PCW's special keys, such as Cut, Copy and Paste; has an excellent system of templates for standard types of document; offers a wide range of foreign characters; and with the addition of **LocoSpell** and **LocoMail** offers most of the features that you could ever ask of such a program.

In fact, because it comes free with the machine, it's easy to ignore **Locoscript**'s strengths and to feel cheated when you're required to pay for its enhancements. **Locoscript 2** will cost yet another twenty pounds, but don't think that what you're buying is simply a new version. This is a complete reworking of the system, smoothing out many of those irritating quirks.

You don't have to learn a new piece of software though. An experienced **Locoscript** user will have to get accustomed to the reorganised menus, but all changes are in the interests of clarity.

The function-key commands now have a more logical layout and friendlier prompts, so that instead of the rather cryptic 'Keep lines together above ??' you're asked 'Keep current line with: ?? lines above' if you want to avoid a page break in the middle of an address, say. It's a small point, but this general spring clean should make word processing even easier for the novice and old hand alike.

There are more obvious changes in the creation of base layouts for templates. Even experienced users, with the manual open by their sides, can find this powerful feature difficult to exploit to the full. In the new **Locoscript** there's no more of those endless nested menus. Every change to a layout can be made with the minimum number of keystrokes, never moving more than one step from the editing screen.

Another major bugbear of the original **Locoscript** was that the only way to move round a document was by scrolling through the text. This tedious process was compounded by the fact that the Save and Continue command returned you to the head of the file. There could be few greater

disincentives to adopting the vital practice of saving your copy at regular intervals than the knowledge that you'd have time to make a cup of tea while you did so.

But Locomotive has listened to users' complaints and Save and Continue now returns you to the point you left off working. You can also move to any page within a document, simply by typing in a page number, or automatically go to its end by entering a high number. Though there's still a short wait for disc accessing, it's nowhere near so bad as it used to be.

Another feature that could catch you out with **Locoscript 1**, though this also applies to many other programs, is that once you start work, disc management is extremely limited. **Locoscript 2** has added a clever feature that allows you to format or copy discs from within the program, saving the day the one time you suddenly run out of

space and haven't got a floppy prepared.

There are a lot of other embellishments too, including the extended character set which, Locomotive claims, includes every foreign letter they could find, including Greek and Cyrillic alphabets, plus scientific symbols.

Though **Locoscript 2** takes up rather more memory than the original, you can now create documents as separate files which are then linked together at the printing stage, complete with the correct pagination. If you've ever lost a document that you've written on drive M: because you forgot to transfer it to disc, you'll be relieved to hear that there's a new warning prompt for this situation.

Add to this a new, clearer manual, complete with an excellent Quick Reference guide to various tasks, and it's fair to say that a last **Locoscript** has fully realised its potential. The only people who will have problems are 8256 owners who want to use **LocoSpell** and **LocoMail** too; they won't fit into the unexpanded memory. Apart from that, £19.95 is a small price to ask for an incredible upgrade.

FACTS BOX

TITLE

LOCOSCRIPT 2

SUPPLIER

Locomotive

PRICE

£19.95

Locoscript in motion



Modifications to the Disc Management screen mean that Disc Change moves to F7, to allow the consistent use of F1 for Action throughout the program. Here it's been used to access a useful new feature which lets you look at what your blocks and phrases are. Saving and loading them is now much smoother too.



Locoscript 2's layout editing is incredibly easy. The cursor appears on the ruler and tabs and margins can be dragged around as well as being set with the function keys. The Clear All Tabs option will be useful when you make radical changes to a layout.



In the Editing mode, one of the important changes is to Find and Exchange. The procedures are now much more sophisticated and can locate words in upper or lower case, or you can use 'wildcards' to stand in for letters when you're unsure of the exact word that you're seeking. Note also that LocoSpell has been given its own function key.



Once you're ready to print there's no need to go into Printer mode to change from draft to high quality. In fact you can even give names to the templates for your paper sizes, so that you can simply select A4. **Locoscript 2** also allows you to make multiple copies of a document.

LocoScript 2

Locomotive Software's faster, more flexible word processor for the Amstrad PCW8256 and 8512

LocoScript 2 gives you:

Quicker Use

- Faster movement around documents
- Jump direct to a page
- Save and Continue from last position

Better Results

- Choice of printers – built in/daisywheel/matrix
- New characters – including modern Greek/Cyrillic
- Extra Scientific and other symbols
- Accents can be used with any character

Easier Operation

- Multiple printed copies
- Disc copying direct from LocoScript
- Completely rewritten handbook – with feature checklist and glossary
- New improved Find and Exchange

Compatibility

- The familiar feel of LocoScript menus
- Reads existing LocoScript documents
- Free upgrade of LocoMail and LocoSpell

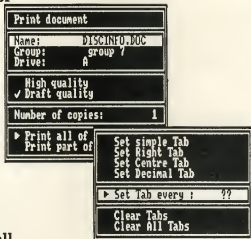
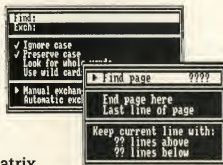

At just £19.95 can you afford not to have LocoScript 2?

LocoScript 2 is available by mail order direct from Locomotive Systems Limited. It costs £19.95 including VAT and postage within the UK. LocoScript 2 comes as a complete package including disc with software and examples plus a full user guide. For details and full ordering information contact :



LOCOMOTIVE SYSTEMS

Allen Court, Dorking, Surrey RH4 1YL
(0306) 887902

WORD PROCESSING

Pocket WordStar and NewWord come from different companies but share many of the same features. It's not surprising really, as NewWord is a version of the classic WordStar and is written by the same authors. Whatever your needs, it's well worth looking at two programs that have become industry standards.

Pocket WordStar and NewWord II

Though WordStar and, to a lesser extent, NewWord, can be difficult, millions use them on micros many times the price of the PCW. On the other hand there's practically nothing you can't do with them — provided you know the relevant control code or dot command. If you're considering buying either of these programs you should take both these factors into account.

WordStar's main problem is that the learning curve soon becomes quite steep even though it's easy to get started. You can use it as a simple text processor and not bother with the advanced features, but if that's all you want, you'd be better off sticking with **Locoscript** or using a less powerful alternative.

The main reason for this initial difficulty is the use of dot commands; two letter instructions which control top and bottom margins, headers and footers, alter printing formats from within a document and perform similar functions. Once you've

understood these, and the major control codes which move you around the program and the document at speed, you're pretty close to total control of your output.

Learning them can be a big problem though, particularly if you rely on the manual supplied by MicroPro. All you get for the PCW is a leaflet tucked into the front. But get yourself a good book on the subject and you can use WordStar in spite of the manual. Once you're over that hurdle you'll find a wealth of word processing power at your finger tips.

WordStar has an associated mailing list program and spelling checker, **MailMerge** and **SpellStar**. But if you require a utility which isn't included there is also a 'Run a program' facility to let you use external programs. You can add any programs that will run under CP/M to the disc, providing that there's room for them, and make your copy of WordStar do things that the release version can't. The most logical addition

would be a word count, which is absent from the PCW WordStar.

NewWord is WordStar compatible, uses the same controls, but is a little easier to understand. It adds a word count facility and has a comprehensive manual that takes you step by step through the program. It's also a little cheaper, but when buying software this should never be the only criterion.

NewStar, the program's supplier, has also taken the helpful step of including a leaflet explaining how you install the program for the PCW. WordStar is partially pre-installed but it isn't configured to use the PCW keyboard and doesn't make use of Drive D.

Unless you do a lot of word processing you're unlikely to need the full power of either of these programs, but if your usage is heavy and complex, then they're well worth the extra money. In such cases your choice of WordStar or NewWord will depend on personal preference, for the two programs are both excellent.

FACTS BOX

TITLE
POCKET WORDSTAR

PRICE
£49.99

PUBLISHER
MicroPro

TITLE
NEWWORD II

PRICE
£69.00

PUBLISHER
NewStar

WordStar and NewWord at work

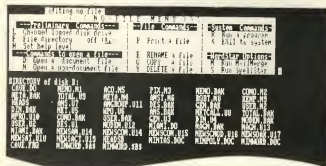

WordStar's opening menu shows some of the basic commands but lacks information on how to reach the Help screens. Pressing D and specifying a file takes you to the Edit menu. The main menu can always be retrieved while editing a document by pressing ALT + K.



WordStar's Editing screen is similar to WordStar's but somewhat clearer. The current file is shown top left and the cursor position appears next to it. Note the dot commands at the head of the text, which will produce headings in double strike on each page, and a footer to indicate 'continues' or 'ends'.



NewWord's main menu is textually similar to WordStar's but replaces the need to set the help level with key J for Help. NewWord also lets you log onto sub-directories, for example B1, though these can cause problems if you want to use your files in other programs.



WordStar and NewWord incorporate copious help features, although they're not always as clear as they might be. Here is a part of WordStar's Block and Saving Help screen, which is obtained by pressing ALT + K. NewWord's help screens are rather clearer.

LocoScript user. . .



Instead of this . . .

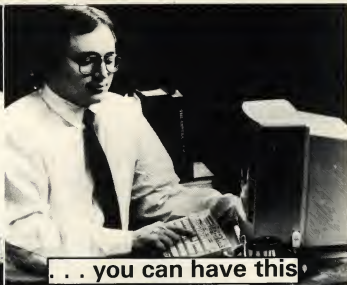

. . . you can have this



£6.99

Please register on the character of text to be cut pasted. Press cursor to first character after text to be cut, press **DEL** to remove. **TO COPY TEXT** Please cursor on 1st character of text to be copied press **F2** to copy 1st character after text to be copied then press either **ENTER** (end of line) or **CTRL** (removed from screen), then **ESC** (Block) (copies to Printer 4.0)

MENU-MATE™ . . . THE FACTS AT YOUR FINGERTIPS

Never forget another command with Menu-mate™. Templates to remind you. Save time and end frustration because commands and simple instructions are at your fingertips for quick and easy reference.

Richman Software's Menu-Mate™ is easier to use than books or reference cards, the facts are complete, properly organised to help you and available at a glance.



The first in a range of keyboard templates for popular micros and software.

PATENT APPLIED

Select options instantly, by-pass the menus.

Why press six keys when two will do the same job?

See the exact appearance of your letter *as you type it* . . . no more guesswork.

Throw away the manual! Menu-Mate™ gives simple instructions on cutting, copying and pasting blocks and phrases for instant reference.

Never lose work because it wasn't saved. Menu-Mate™ acts as a constant reminder *and shows you how!*

Shows special features of LocoScript almost unknown.

PCW is a trademark of Amstrad plc.
LocoScript is a trademark of Locomotive Software.
Menu-Mate is a trademark of Richman Software.

Menu-Mate™ is precision cut to fit the PCW Keyboard exactly. This allows stability and easy removal.

Special introductory price of £6.99 + p&p includes free LocoScript guide.

Generous discounts available for bulk purchase.

Call for quantity discounts or quotations on custom made templates to meet your special needs.

ORDER NOW ON THE FORM BELOW AND KEEP THE JOY IN YOUR JOYCE!

Please make Chq/P.O. payable to:
Richman Software, 14-16 Little Walk, Harlow,
Essex, CM20 1HY. Tel: (0279) 25401.
Please send Menu-Mate®/s at £6.99
+ £1.25 p&p to:

Name:

Address:

Overseas add £4.00 p&p payable in Sterling.
Allow 21 days delivery
Major credit cards accepted

P
A
W

WORD PROCESSING

Arnor claims its complete word-processing system is the most comprehensive package you can buy. We put it to the pro test!

Protext

Following the success of the **Prospell** spelling checker, Arnor has converted its complete word-processing suite, **Protext**, for the PCW, after achieving success on the other Amstrad computers.

Protext is a professional-standard text-editing and manipulation tool with a built-in word-count and spelling-checker.

There's also a range of useful disk utilities, accessible from within the program. This breadth of coverage makes **Protext** one of the main contenders for the title of best alternative to **Locoscript**.

Running under CP/M, **Protext** comes on the 3" disc with programs on one side, **Prospell** dictionary on the other. There's also a very comprehensive manual in an A5 ring binder.

Installation couldn't be easier. There's no need to use Pip; just put the master disk in your drive, type 'protext> makepcm', and a bootable copy is automatically produced, containing the program, plus the requisite CP/M files.

Word processing is quite unlike

Locoscript in basic design philosophy. Whereas the latter might be more suitable for the true beginner, **Protext** is closer to **Wordstar**, accessing commands through to multiple key presses. Although initially harder to use, once you become familiar with it, it's much faster in everyday use.

To help out, there's a short tutorial-instruction document on the disk, and the program itself has extensive help facilities. Whether you feel confident enough to use a system such as this will probably be the deciding factor when thinking about upgrading to **Protext**.

Rather than using a disk-manager-style screen, all loading, saving and printing functions are accessed via **Protext**'s Command Mode. A disadvantage of this is that you don't get the constant disk directory of **Locoscript**, but most people shouldn't find this a major handicap.

Text manipulation has all the features you'd expect from a professional word processor: full headers and footers are supported, there's block manipulation, search and replace, etc, and all are relatively easy to use. You'll also find a significant increase in speed over **Locoscript** when working with text on screen.

For those of us who admit to occasional orthographic fallibility, the spelling checker is a real life saver. It's called up from the Command Mode by typing 'SM' (for Spelling Menu). The menu now appears and single keys make selections.

But for the simple checks, just type 'Spell' in Command Mode.

Like all good spelling checkers, **Protext** allows you to create your own dictionaries of specialist words that you yourself use quite often, but which do not appear in the standard dictionary.

Mail merging with **Protext** requires nothing more than a half hour reading the relevant section of the manual. Facilities range from the simple kind of work that might be used to run a club or the like, to the use of conditional logic feature for complex mailshots.

Protext can import text from any ASCII file — as long as the data is stored in a suitable format — and again, the manual is very helpful in this area. There's also a conversion program to help if some systems, such as **Wordstar**, prove troublesome.

For a newcomer to the PCW, or an existing user who has grown dissatisfied with **Locoscript**, **Protext** offers a more than viable alternative, with its comprehensive range of features representing great value for money.

FACTS BOX

TITLE
PROTEXT

PUBLISHER
Arnor

PRICE
£79.95

Protext — the best alternative to Locoscript?



Text is entered and altered in the Edit Mode, but in order to carry out actions such as printing, loading and saving data, Command Mode must be entered by pressing Stop. This brings up the command line and the a> prompt.

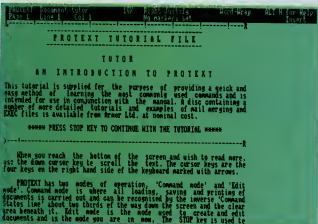

As well as more than comprehensive documentation, **Protext** has a short tutorial file on the disk, so you can work out what's going on in the early stages.

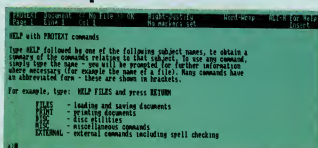

Whenever you're in command mode, help can easily be called up from the disk. This gives you a short run-down on the specific uses and syntax of commands available in any one particular area of **Protext**.

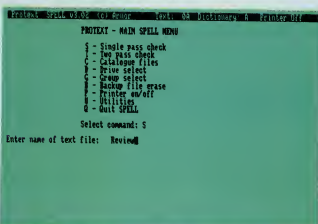

Spelling checkers are essential for the fallible. **Prospell** is more versatile than many. It supports multiple dictionaries and can even help you out with your crossword! Don't worry if this main spell menu looks daunting; all is comprehensively explained in the manual.

WORD PROCESSING

SuperWriter has developed an enthusiastic following, and not just because it's compatible with the **SuperCalc** spreadsheet.

SuperWriter

All of **SuperWriter**'s facilities are accessed via hierarchical menus and their logical structure allows even a total novice to start work immediately. In the event of a problem, help is available at the press of a key.

The package is both powerful and comprehensive. Selections are made from the main menus with the Space Bar and Return. Exit serves as an Escape key which always returns to the previous menu level, so a wrong selection is never disastrous.

Editing a document, which may be stored on the M:, A: or B: drive, uses **SuperWriter**'s workspace. For a new document, you enter its name and possibly drive identification, then your name and the date — a useful feature for keeping a close record of the text. The history of the document's creation can be amended or viewed via the main menu's Utility option.

Pressing Exit during editing produces a line of single-letter options. They access a standard selection of word-processor facilities, including find, replace, block mark, block move, block delete and copy. This menu also lets you save **SuperWriter**'s workspace to disk or discard it, much in

the same way that **Locoscript** provides an Abandon Edit choice.

Documents which have been saved to disk may be printed while other files are edited. The Utility sub-menu also allows files to be displayed to look at their contents, included in other documents, deleted or renamed.

Another **SuperWriter** strength is its use of variables. These can be set so that during printing the program stops and prompts an input, such as a name. Or you can produce mailshots and circulars automatically from data files that you enter.

All in all, **SuperWriter** is a powerful word processor, supported by comprehensive documentation. It comes very close to being an all-in package with the distinct advantage of a logical, menu-driven nature of operation.

The main problem would appear to be the memory used by the system, which leaves very limited space on the 8256. But if you don't want to use **SuperWriter** for very long documents, and need its multitude of features, or compatibility with the **SuperCalc** spreadsheet, it can be highly recommended.

Simplicity of operation combined with several original features mark out **Tasword 8000**, but is it a real alternative to **Locoscript**?

Tasword 8000

If you want a program which is pleasant to use and supports justification, text centering, character, word and block deletion, **Tasword** could be ideal. It features a comprehensive Help screen which is cluttered but has the advantage of providing everything you need to know at one go, making it easier to use the program's full facilities.

It's also supported by a number of print and display utilities which allow you to print parts of your text in different typefaces. While the program comes with two fonts, **Tasprint** (£14.90) provides eight further alternatives. The various typefaces can't be mixed with normal print on the same line though.

There's also a simple but effective data-merge facility allowing you to insert information from a database to produce mailing lists and so on. It must be seen as one of the main attractions of **Tasword**. You indicate variables, and names are inserted automatically, or you can enter

them by hand. This facility can be used with the high-powered database, **dBase II**.

Tasword also has a file-transfer capability, which allows you to transform **Locoscript** files into **Tasword** format. You can therefore produce original text under the system known by practically all PCW owners, then transfer it to **Tasword** for its unique enhancements.

Tasword's notepads can be used for reminders unconnected with the current document; or if you want to work on something which will be inserted towards the end of the document, you can use a notepad and plug it in later.

Tasword is inexpensive and has found a niche in the market. It's missing certain functions, like Search and Replace, but Tasman is constantly expanding the system; the latest addition is the **Tas-spell** spelling checker. Whether you use **Tasword** as an addition to or instead of **Locoscript** is down to personal taste, but there's no denying its attractions.

Writing super

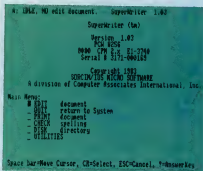

The opening menu. Edit opens both old and new files, while Quit returns to CP/M. Print leads to its own sub-menu. Check brings the spelling checker into operation. Disk not only leads to the drive directory, but also allows files to be examined without actually editing them. Utilities accesses file-handling routines, allows alterations to dictionaries and document histories and lets you use **SuperCalc** directly.

FACTS BOX

TITLE
SUPERWRITER
PRICE
Software City
PUBLISHER
£49.95

Tas-ty wording

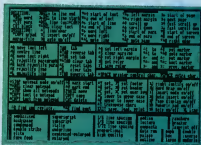

Pressing stop during editing gives you the full **Tasword** Help screen, which is cluttered but highly informative. During normal editing a window onto the Help screen appears at the top of the screen. You scroll through it with the plus and minus keys.

FACTS BOX

TITLE
TASWORD 8000
PRICE
Tasman
PUBLISHER
£24.95



MODEL ALPHA AMS1

**INTRODUCING THE ALPHADATA
AMSTRAD 8512/8256 P.C.
WORKSTATION**

**Incorporating all that is required to
complete your P.C. Unit.**

Top in easyclean one piece reinforced moulding incorporating raised V.D.U. platform, dropped keyboard location and printer located for ease of operation in both single sheet and fanfold continuous mode together with disc storage insert rack (capacity 16 discs).

The above mounted on a square section heavy duty steel tubular fly away stand with high impact hot nylon coating in Bitter Chocolate colour to blend with office and home decor and fitted heavy duty twin wheel castors with front easy toe fully lockable.

Twin stand shelves in leather-look finish for fanfold paper feed and collect, and storage facility. With all slots and cable pass holes, etc., incorporated in the complete unit.

ONLY £148.00

Prices include VAT, packing and delivery

ALPHA DATA FURNITURE LTD.

**NOW REDUCE THE SOUND OF YOUR
NOISY PRINTER WITH THE AMS2 SLIDEAWAY**

The AMS2 Slideaway has the above specification but incorporates an acoustic printer housing, lined in acoustic foam to reduce printer noise during continuous fanfold operation with printer mounted on ball-raced sliders for full in-house or out positions (partly housed on photograph). Optional sliding baskets shown, at no extra cost (state option).

- *ALPHA AMS1 — £148.00 including
VAT and UK delivery
- ALPHA AMS2 — £187.00 including
VAT and UK delivery

All cheques and enquiries to:

**MELIA DESIGN & DEVELOPMENT LTD
TELFORD ROAD
BICESTER
OXON OX6 0TZ
Tel: (0869) 242828**

For literature on full range of computer furniture and acoustic covers for the PC1512 IBM and most current units.



WORD PROCESSING

Word processing can ease those keyboard nightmares. The secret is to find the right one for your needs.

The write stuff

Complete systems

MICRO COLLECTION

Saxon
£49.95

The **Microword** word processor comes complete with its own database, **Microfile** and the **Flexilabel** label printer, making it a possible system for anybody primarily needing mailmerge.

While **Microword** is rather basic, it's simple to use, and balances **WordStar**-style dot commands with dedicated function keys. Features include instant cursor movement; automatic text indentation; multiple-copy printing; and automatic sorting of columns of figures in ascending or descending order. It produces a number of typefaces, including *Italic*, *Pica* and *Elite* and can be used with a variety of printers.

Microfile is a single-file-handling system which uses cursor-selected menus. You can have up to 20 fields of 80 characters with up to 4 key fields of 20 characters each. Field types are text, numeric, calculated and date in UK and US formats. Selection includes the useful 'equal to' and 'less than/greater than' facility. File import and export is in ASCII, and files can also be exported in **NewWord** format. The **Lock-It** encryption program means that all information can be protected.

Though simple label printing is available directly from **Microfile**, more sophisticated effects such as multiple copies of the same label or different print styles are available with **Flexilabel**. Lines can be centred and blank lines are removed to produce clear, attractive results.

Microspread, the system's dedicated spreadsheet, completes the package, allowing you to combine text and figures on the same printout. If these are the facilities that you need, the

Micro Collection is an easy-to-use, highly competent package at a budget price.

WordStar variations

POCKET PROSTAR SUITE

Davis Rubin Associates
£149

We've already covered **Pocket WordStar** in detail, and if you've

decided that this industry standard is for you, you might like to know that it's also available en suite with the other Pocket products.

These are the **CalcStar** spreadsheet and **InfoStar** database. All data can be moved between these units. Davis Rubin Associates has configured all the software to take advantage of the PCW keyboard and provides full support for the system, including the excellent book, *Dynamics of ProStar* by Jane Davis.

POCKET WORDSTAR DE LUXE

Micro Pro

£69.95

As **Pocket WordStar**, but with the addition of a spelling checker.

POLYPROGRAMS

NewStar
£59.90

Polyword, **Polyprint**, **Polymail**'s names give a fair indication of their uses and while none of them is outstandingly original, they could be useful for a very small business, perhaps to complement **Locoscript** itself.

Polyword, the word processor, uses **Locoscript**'s control keys and a series of small menus. **Locoscript** users will have few problems. It's not earth shattering, but it forms a stable base for the suite.

Polyprint is menu driven and can produce 25 alternative faces on a dot matrix printer. Nine fonts are supplied with the package, and the others are available.

Polymail mailmerge is the program that's most likely to attract you to this package. It uses the '&' character to indicate a variable, just like **Tasword**. Its main limitation is that lists of addresses are limited to 100, and a full list takes up considerable space.

But it's well suited to smallish tasks.

Finally, **Polyplot** is a business-graph program, capable of producing bar, line and pie charts with four sets of data on the same sets of axes, with up to 20 points for each set. You'll have to enter data manually and not import it from a spreadsheet, but results can be used to illustrate **Polyword** documents, so it's suitable for simple reports.

The great plus for **Polyprograms** is its use of ASCII files. It can manipulate data from later versions of **Locoscript**, so you could do most of your processing on the PCW's own word processor, then embellish it with **Polyprograms**.

It's a neatly unified package, worthy of consideration if you specifically need its functions. The component parts are also available separately as follows: **Polyword** and **Polyprint**, £29.90; **Polymail** £19.95; **Polyplot** £24.95; Typeface discs 2 and 3 are £19.95 each.

Spelling checkers

LOCOSPELL

Amsoft/Locomotive
£39.95

The official **Locoscript** spelling checker is more costly than its rivals, but it's also extremely convenient as it operates from inside the program, via the **Modes** menu on 17.

Locospell comes with two dictionaries, both compiled by Longman; the 32,000-word standard is loaded with the Start-of-Day disc but the B side of the disc contains a 78,000-word version.

The only problems with **Locospell** are that it's rather slow and 8256 owners will find it rather heavy on memory.

SPELLING CHECKER

Computer One
£34.95

Though the **Computer One** program runs under CP/M, it can analyse a **Locoscript** document directly from the file disc, without the need to convert it into ASCII.

It comes with a 64,000-word dictionary and can handle multiple dictionaries. Sophisticated use of 'wildcards', for unknown letters, means that it can be used to suggest spellings, though **Crossword addicts** will find this feature useful too.

PROSPELL

Arnor
£29.95

Arnor's **Prospell** was the first **Locoscript**-compatible spelling checker and though it's now available as part of the **Protect** word-processor package, you should still consider it.

Documents must be in ASCII format for **Prospell** to compare with its 32,000 word dictionary.

TAX-SPELL 8000

Tasman

£16.50

For use with the **Tasword 8000** word processor.

MEDSPELL

Medstat

£19.95

These specialist dictionaries add 10,900 and 16,500 specialist medical, scientific and anatomical vocabularies to **Locospell**, and are available with the spelling checker itself for £54.95.

```

                                P O L Y W O R D
Copyright (c) ARCOM SOFTWARE 1985                               Version 1.01
Supplied to: MDASTAR SOFTWARE -- BRENTWOOD -- ESSEX -- ENGLAND.

CHOOSE FILE
DISC DIRECTORY
CHANGE DISC
DELETE FILE
ESCAPE TO CP/M

ENTER NAME OF FILE TO EDIT OR PRINT
(or press ESC to abandon)                                     e.s. FILENAME.EXT

```

Can you prepare your VAT Return in under 10 minutes? Micro-Simplex can!



And you make sure you don't fall foul of the new VAT regulations introduced on 1st October 1986. Micro-Simplex is very simple to understand and operate. What's more you don't need to have any knowledge or experience of book-keeping or computers. Over 3,000 businesses just like yours are already using the Micro-Simplex programme. Your VAT Return for any of the 9 Special Retail VAT Schemes is produced at the touch of a button. Find out how easy Micro-Simplex is to use by sending for our . . .

What else can Micro-Simplex do for your business?

It looks after your accounts and unpaid bills. It provides information that allows you to run your business more profitably and tells you at all times your current bank and cash balances. It will save you time and reduce your accountants fees.

Micro-Simplex is available for most computers including Amstrad 6128, 8256, 8512, PC 1512 and Apricot, ICL, Commodore and BBC. If you don't yet have a computer, we can supply on extremely competitive terms or for a small weekly payment through our own leasing company.

We have made special arrangements with our own leasing company to lease this software for only £2-48 per week. This includes membership of our User Club and 'Hotline' support for 3 years.

FREE VIDEO

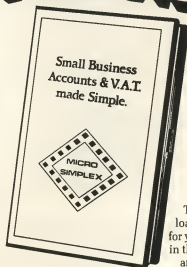

Telephone
0625 615375
now or return
the coupon
below.

Please state
whether VHS
or Betamax
is required.

The video is on free
loan and all we ask is
for you to return it to us
in the original packaging
and pay the postage.

Micro-Simplex, Cheshire House, Exchange Close, Macclesfield, Cheshire SK11 6UX



Please return coupon to:
Micro-Simplex, Cheshire House, Exchange Close, Macclesfield, Cheshire SK11 6UX

Name: _____

Company: _____

Address: _____

Telephone: _____ Type of Computer: _____

Type of Business: _____

VHS / Betamax
(Delete not applicable)



WORD PROCESSING

Indexer

ANSIBLEINDEX

Ansible
£49.50

Though indexing is a vital part of writing a book or thesis, it's also an extremely tedious task.

Ansibleindex can compile a maximum of 1,500 entries such as names, with automatic alphabetisation and exact page numbering.

Mailmerge

LOCOMAIL

Amsoft/Locomotive
£39.95

As with **Locospell**, this integrates with the standard **Locoscript** menus. You create a new start-of-day disc containing the additional software, then create the letter with a new enable command, +Mail.

Insertions can be typed during editing or merged from a data file, created with the **Locoscript** editor, from the disc-management screen. **Locomail** also includes a label-printing facility.

QMAIL

Logicom
£29.95

This **Locoscript**-compatible mailmerge can cope with the name, address and five extra fields in its database, to allow for any additional details.

MULTILINK MAILING LISTS

Multilink
£19.95

A budget-priced mailmerge program allowing up to 900

entries per single-density disc and five user-defined selection codes. It also includes a label-printing facility.

MULTI-MAIL PLUS

Tiger

£19.95

As well as containing mailmerge and label-printing programs, **Multi-Mail Plus** adds a straight facility to produce multiple copies of a document, and a line-and-word-count facility.

DATAFLOW III AND MAILFLOW III

Micro Power
£49.95

See Database section (pages 14-16).

NEWMAIL

NewStar

£29.95

For use with **NewWord** or compatible program, this is used directly from the main menu, and provides comprehensive mailmerge, for everything from creating a mailing list of up to 18 fields, through keeping it in shape.

Labellers

EASY LABELLER

MASS
£34.44

A command-driven label printer which aims for speed and ease of use. Sorting is automatic over 99 categories of information and date-stamping, serial numbering and message-coding are all available. Any size of label can be created and various typefaces are available. Up to 1,000 labels can be stored.

LABELWRITER

Wight
£17.25

For users of Epson-compatible printers, **Labelwriter** provides a variety of facilities including logos, typing effects and serial numbers. You enter data in reply to a number of prompts and the program will then generate as many copies as you wish.

Printing effects

TASPRINT 8000

Tasman

£14.95

These extra **Tasword** fonts are Compacta, Data-Run, Palace Script, Ranchoero, Breaker and Outline. Because **Tasprint's** characters are twice the normal **Locoscript** height, and the maximum to a line is 90, they could be better suited to producing headlines than general text.

SUPERTYPE

Digita

£24.95

Formerly **FontGem**, this easy-to-use, upgraded typeface utility is fully compatible with **Locoscript** and its peripheral programs. It provides eight fonts including four Business faces, or if you're feeling more extravagant, you could try Outline or Olde English. All are available in NLQ, bold, italic and enlarged forms.

SIGNWRITER

Wight

£49.95

A package dedicated to producing high-quality, large-scale effects with the PCW printer, **Signwriter** contains a

sans-serif font and includes capabilities for most foreign characters.

General utilities

ANSIBLECHECK

Ansible

£19.50

Working directly with **Locoscript** files, this single-command program claims total accuracy in its word count.

LSPRINT

Bradway

£19.95

If you use an alternative printer with **Locoscript** you probably find yourself wasting time converting files to ASCII. **Lsprint** eliminates that step and supports all printing effects, subject to your printer's daisywhells. It also includes a word count.

EPSTAR

Wight

£17.25

Epstar allows **Wordstar** users to use the full range of Epson dot matrix printer facilities.

NEWORD

NewStar

£29.95 and £14.95

These programs are intended for **NewWord** users, but can be used with any other **NewWord**-style files. **NewTag**, **NewKey** (£14.95 each) and **NewFile** (£29.95) are primarily file managers, allowing you to add identity text to **NewWord** files, search them for keywords and produce handle files, producing a comprehensive directory. **Spoof** (£14.95) allows you to continue using **NewWord** while printing.

CONTACTS

Amsoft

Victoria House
PO Box 10
Sunderland SR1 3PY
0151-567 3395

Asable Information

94 London Road
Reading
Berkshire RG1 5AV
0672-62576

Arnor

118 Whitehorse Road
Croydon CR0 2JF
01-684 8009

Bradway Software

33 Conalton Avenue
Sheffield S17 4FG

Computer One

Science Park

Milton Road
Cambridge CB4 4BH
0223-862616

Devis Rubin Associates

1 Canbourne
Weston Sub Edge
Chipping Campden
Glos GL55 6DH
0386-841181

Digitis International

Kelsey House
8 Arns Road
Budeleigh Salterton
Oxon EX9 6HJ
03964-5059

Locomotive Software

Allen Court
Dorking
Surrey RH4 1YL
0306-887902

MASS Business Systems

43 Wymer Street

Northwich NR9 4BR
0603-630766

Medstat

City House
Maid Marian Way
Nottingham NG1 6BH
0602-411120

MicroPro International

Haygarth House
28/31 High Street
Wimbledon Village
London SW19 5BY
01-879 1122

Micro Power

Northwood House
North Street
Leeds LS2 2AA
0532-458800

Multilink Network Systems

Morkisilver House
Rose Mount
Oxton

Birkenhead L43 5SW
051-652 5371

NewStar Software

200 North Service Road
Brentwood
Essex CM14 4SG
0277-220573

Logicom

Protus Computing
2 Ilfrey Road
London W6 0PA
01-748 2302

Saxon Computing

3 St Catherine's Drive
Leconfield
Beverley
Humberside HU17 7NT
0401-50697

Software City

382 Kings Road
Chelsea
London SW3 5UZ

01-352 9220

Tasman Software

Springfield House
Hyde Terrace
Leeds LS2 9LN
0532-438301

Tiger Software

66 St Michael's Lane
St Michael's Trading Estate
Bridport
Dorset DT6 3RB
0308-27691

Trinity Business Systems

52 Ouen Road
Heatherrist
Norwich
Norfolk NR9 380
0603-812195

Wight Scientific

44 Roan Street
London SE10 9JT
01-858 2699

ANNOUNCING

The Joystick Pack FOR AMSTRAD PCW

£29.95



Available From:-



WHSMITH

John Menzies



ALLDERS
DEPARTMENT STORES LTD

OR DIRECT MAIL ORDER...

PACK CONSISTS OF:-

Quickshot 2 Joystick

Helicopter Style Grip ★ World's Best Selling Joystick
★ Perfectly Fitting Trigger Fire Button ★ Sleek Top
Fire Button ★ Four Suction Cups for Extra Stability.

Ram PCW Joystick Interface

Superb Flush Fitting Design ★ Incorporates standard
9-Pin Joystick Port ★ Securing Points for Fail-Safe
Connection ★ Connects Via Amstrad PCW Expansion Port.

Spectacular Tomahawk Flight Simulator

Real-Time Flight Simulator ★ Based on US Army Apache
Advanced Attack Helicopter ★ Allows Flight Training
before going into battle against enemy ★ Full Set of Flying
Instructions Included.

POST TO: SPECTRAVIDEO LTD. 165 GARTH ROAD, MORDEN SURREY SM4 4LH.

PLEASE SUPPLY ME

QTY.	UNIT PRICE	TOTAL
	AMSTRAD PCW JOYSTICK PACK	£29.95
	POSTAGE AND PACKING	£1.05
	TOTAL	£

I enclose cheque/postal order no. payable to SPECTRAVIDEO LTD for the above total

Please debit my VISA/ACCESS account number:

Signature _____ Expiry Date _____

Name _____ Tel: No. _____

Address _____

Post Code _____

SPECTRAVIDEO LTD., REG. No. 1745592 ENGLAND (Please allow 28 days for delivery.)

SPECTRAVIDEO LTD.

(A WHOLLY OWNED SUBSIDIARY OF ASH & NEWMAN LIMITED)

SPECTRAVIDEO

165 Garth Road, Morden, Surrey SM4 4LH, England. Telephone: 01-330 0101(10lines) Telex: 28704 MMH VANG Facsimile: 01-337 5532

DATABASES

Your PCW is the ideal way to control the masses of paperwork that make traditional filing systems so unwieldy. Almost anything filed on paper, from contact lists to stock control, can be computerised.

The electronic filing cabinet

Everybody has to store, recall and use data, whether it's names and addresses for personal use, or a business's price lists and catalogues. The computer provides an easy way to keep files up to date and access specific information quickly. It also adds many facilities which are simply not available with a manual system.

If you keep a card index you can only order your records according to one set of criteria, such as by surname. This means that you can only refer to information easily if it's at the top of the card. It isn't much use if the details you want are stored in an unsorted lower section.

A computer can search for any particular item, or sort your records into a different order. It can also total and sub-total different records automatically, to produce a detailed report far more quickly than you could.

The PCW is well supported as far as software is concerned, but computerising your files isn't simply a case of buying the most expensive program you can afford, then typing in all your information. To set up an effective database, you need to know in advance exactly what information it will contain and what you'll be doing with it afterwards. Only then can you choose the appropriate software.

Most databases provide all the basic facilities, such as the ability to browse through records, make changes, erase unwanted details and locate particular entries. Similarly, almost all provide a sorting option and at least a basic facility to print a report, summarising selected records.

What varies is the amount of flexibility you have in manipulating your data. Some programs will only search for the exact information specified in one particular field, such as a particular name. Others can make sophisticated comparisons and locate records which fulfil several conditions.

Many simple programs have predefined ways of presenting records on-screen or printed in reports. More advanced programs, which let you design a screen form to make viewing and correcting your information easier, are usually preferable. The ability to produce a report which includes only the particular details that you are interested in, and which has an appropriate layout, is also useful.

Think about what you want to do with your computerised files, and you'll be better prepared to find a program that has all the necessary facilities. Don't neglect some of

the less obvious ones. Your files may be confidential, in which case a program that protects them with a password is an excellent idea.

You may need to change the fields in a file which has been in use for some time. If your program provides no easy way of doing this, you could face serious problems.

There's little point in using a database if you have to re-type all the data it contains at some later date.

Similarly, check that you can convert records in a file into a popular data format, so that they can be read by another program. You may want to use information from your database in a spreadsheet, for

Flat File and Relational database programs

Most databases are designed to handle just one file at a time. They cannot cross-reference or combine information from separate files. These programs are often called file handlers or flat-file databases.

They are fine for many tasks, where the computer is simply used for storing and manipulating a list of similar items. But more sophisticated applications require a program that can access several separate but related files at once. These are called relational databases.

Relational database programs can easily manage all the tasks of a flat-file package,

Flat-file managers

Flat-file managers are often visualised as containing tables, with one row for each record and columns for the different fields. The program can only access one file at one time, but for many applications this is not a restriction.

Do make sure that the program will let you set up enough fields though. And ask yourself how intelligent its searches need to be. Will it be enough to select whole words, or might you want to pick records from just a few letters, such as every name beginning with T? Will you need to sort figures as well as words?

Name	Address 1	Address 2	Address 3
Peter Jones	14 Acacia Ave.	Godalming	Surrey
Teresa Green	16 Milldown Rd.	Poole	Dorset
David Smith	73 High St.	Barnsley	Yorks.
Stuart Davies	48 Windmill St.	Manchester	M9
John Anderson	34 Park Rd.	Manningtree	Essex
Phillip Bamel	22 George Ave.	Maidstone	Kent
Harold Parker	7 The Mews	Woodville	Sussex
John Farmer	45 John St.	Rye	Sussex
Jenny Read	2 Park Drive	York	Yorks
Paul Ward	100 Ing Close	Yeovil	Somerset
Peter...	...	Fleoon	Herts.
...	...	Disk	Cheshire
...	...	Chachrome	Bucks.

example. If you change your software or hardware, it's essential to have the ability to read your data into the new program.

HOW DOES A DATABASE HANDLE DATA?

Before you can decide which database is right for your needs, you must have some idea of what you'll want to do with the information, how much data you'll be able to store on a disc, and so on. To do this you need a basic understanding of how the programs store information.

Most databases impose a rigid format on your data. Instead of a piece of paper or an index card, on which you can write anything you like, a database requires you to define what each of your records will look like in advance.

Each entry in your database, be it a customer's name, product, order or whatever, must belong to a record, the computer equivalent of an index card.

Each record contains a set number of items, or fields, each containing a piece of information relating to that record. So in a file of club members, you might have fields for name, address, date of membership and so on.

All your records should be reasonably similar in size. It's no good specifying that the field for notes will only hold 30 characters if you then want to write 20 lines. Conversely, if you allocate large amounts of space to certain fields but don't use it, you'll be wasting valuable disc space.

Most database programs restrict you to fairly short fields, but there are a few that allow more complex text to be entered and sorted, so if you need comprehensive notes, choose one that will cope with this special application, such as Caxton's **Cardbox**.

On the whole, databases are best suited

to filing information which is regular and predictable though. Fortunately, with a little thought, it's possible to organise most of your files this way.

Another major consideration is the memory required. This is particularly relevant if you're an 8256 owner. Once you've a rough idea of your fields and their size, it's a simple matter to calculate how many characters, or bytes, each record will occupy. This, in turn, will give you an idea of how many records can fit on a disc, and whether your hardware can cope.

A straightforward mailing list file might need 25 characters for the name, plus three address fields, each holding twenty characters. The total record length would be about 85 characters. A standard PCW8256 can store around 170,000 characters on one side of disk. This would leave room for around 2,000 names and addresses. But if you're going to get into more complicated records, it could be time to get that second disc drive and so boost your storage capacity to 720K — that's approximately 720,000 characters!

but the opposite is really not true. Although you can simulate some of the functions of a relational database with a reasonable flat-file system, you'll end up wasting disc space and reducing the program's performance.

For this reason, it pays to make sure you're buying a program that will do the job you want it to. If you currently use a manual system that involves cross-referencing several files, or you need to store the same information, such as an address, across many of the records in your database, then you need a relational system.

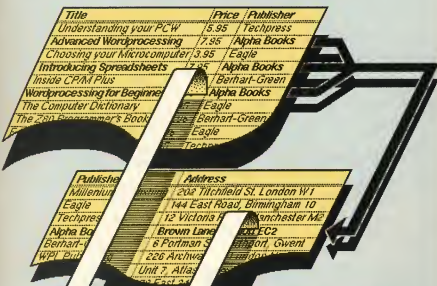

Relational databases

Relational programs work on the same basic principles as flat-file ones. However, they have the ability to automatically cross-reference different files. This allows you to break down your data into separate files, making it more manageable and reducing the duplication of information. The programs can automatically combine information from two or more linked files when necessary.

In this example, a file is kept for all the different books stocked by a shop. Details of the publishers are held in a separate file. This is linked to the main file by the Publisher field. By linking the two files together, a report can be produced which gives the name and address of each publisher, followed by a list of its books.

Data storage and the Law

The vast amount of information that can be stored by a computer makes it a powerful tool for compiling personal records. While most people's use of such files will be totally innocent, there is now a law which governs all databases.

Whether you're using your Amstrad to hold the names and addresses of potential business clients or just details of membership and attendance at your local darts club, the law now insists that you register your database.

The **Data Protection Act** came into operation in May 1986, to ensure that all such information is treated responsibly. This means that information must be treated as confidential, and may only be accessed by certain, registered users. Otherwise it must be protected by a security system, such as a password.

Furthermore, anybody who believes that you hold information about them can demand to see it, and if they consider it untruthful can force you to remove it. There are also strict conditions concerning the transfer of such data. You cannot sell a mailing list to a third party without the permission of everybody on it.

Obviously, if you use your database for purely personal reasons, it's unlikely that will ever come to the attention of the inspectors whose duty it is to uphold this law. But if you are a business which makes much use of this sort of record, in particular for public applications, such as producing mailing shots, it could be wise to register.

Details of registration are obtainable from:

The Data Protection Registrar
Springfield House, Water Lane, Wilmslow
Cheshire SK9 5AX 0625-535711

DATABASES

Cardbox is billed by Caxton as an Electronic Card Index. But though this veteran is versatile in terms of size it lacks some friendly features.

Playing with Cardbox

If there's one thing that can't be questioned about **Cardbox**, it's its size. It can create and manipulate a file containing up to 65,500 records, spanning up to 16Mb — and that's a lot of data! Each record may contain up to 1,404 characters and 26 separate fields, and any words within these can be indexed, or specifically designated as words which the program will search and sort if asked.

The sheer magnitude of the package betrays its background. **Cardbox** is a tried and tested CP/M business program, vintage 1982. This has its good and bad points. **Cardbox** has already been through the mill and is pretty much guaranteed bug-free by now. But it hasn't been tailored specifically to the PCW and it's missed out on five years of program-design technique and philosophy.

First of all, flicking through the 40-page manual, you find that only two of its pages, right at the very beginning, apply specifically to Amstrad users. They deal with how to back-up the master disk. From then on you only get generalities.

There are annoying features, like reference to Control and Escape keys which are designated Alt and Exit on the PCW. There's nothing inaccurate, naturally, but it hardly fosters the idea that the author has written to exploit the strengths of your particular machine.

JUMPING THE HURDLES

After making the backup disk, your session starts by loading CP/M and simply typing '**Cardbox**'. Once it's up and running there are three pages in the manual that you'll have to ignore. These refer to setting up a file which will pass the parameters of your terminal to the program.

Actually, Caxton has already provided you with one, set up for the PCW, but doesn't mention it in the documentation. In fact, the Generator program referred to in the text doesn't even appear on the disk directory. This could be very confusing for an inexperienced user.

After that hurdle, the first five chapters of the manual take you through fairly comprehensive, worked examples of **Cardbox**'s functions, using sample format and data files which are already stored on the disk.

All the functions you would expect are included. You start by designing and creating your own 'cards'. When you're satisfied, you can search through a file, using specified search criteria. However, it lacks the ability to use the 'less than',

'greater than' or 'equal' signs which can be very inconvenient.

Files can be printed to hard copy, with a choice between fan fold, tractor feed, continuous stationary or single sheet, which is a good feature. Or you can print to disk in ASCII format, 'Wordstar' — type format or **Cardbox**'s own internal format, used for transferring data between files. The ability to create ASCII and Wordstar files means that your database can be used for mail-merge purposes, but you'll need a separate program to handle the job.

Two notable features of the package are the ability to analyse your files for

efficiency of storage, and the comprehensive data-recovery section that allows you to 'repair' files if your disk becomes slightly corrupted. But for a program with such a strong business background, I'd have expected some form of data protection, to keep precious data from prying eyes: no password facilities are included in the system though.

Cardbox isn't a bad program. It's tried and tested, and registered users can get full technical back-up from **Caxton**, which should sort out the problems with the mildly obtuse manual. But it does show its age, even in something as straightforward as screen presentation. Certainly, for domestic use, users would be well advised to look at more contemporary offerings, before making any decisions.

FACTS BOX

TITLE
CARDBOX
PUBLISHER
Caxton
PRICE
£59.99

Boxing clever

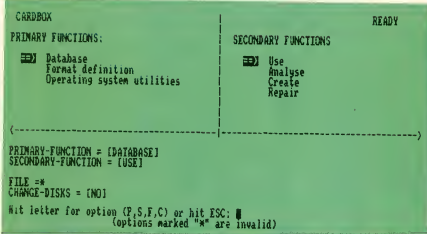

The main menu is controlled by scrolling through the options, then typing in the file name or the record or format file to be manipulated. The presentation may look a little old-fashioned, but bear in mind, five years is a long time in the micro industry! The ability to create long fields containing varying amounts of text will be useful if your data tends to be irregular.

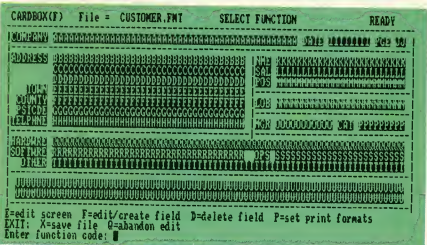

A typical format file just about ready to be edited. Each field of the record is given a letter that the computer recognises as belonging to that field. The style and shape of the record card can also be altered, if desired. The package includes a demo file, which is a useful demonstration of how to create a card.

DATABASES

If you need a database for mailmerge, **Dataflow** provides a unified system, compatible with Locoscript.

Dataflow III/Mailflow III

When you first create a **Dataflow** file you define the format, specifying the name of each field and the type of data it'll hold: text, numerical, money, a date or a value calculated from the contents of other fields.

A calculated field may only be based on addition, subtraction, multiplication or division using the values from any two fields, or one field and a number.

Alternatively, all the money or numeric fields preceding the calculated field can be totalled.

Dataflow allows up to 20 fields per record, 255 characters to a field. The number of records depends on the number and length of fields but should be more than adequate for the sort of task **Dataflow** is suited to.

The program cannot cross-reference information from several files, which limits it to simple applications such as lists; it's not suitable for tasks such as order processing and invoicing.

There's a basic report facility, which produces tabulated summaries of data, including totals and sub-totals. A more extensive record search is provided too. Up to three fields can be tested at once and their values compared. You could produce a report for everybody called

Smith who lives in Manchester.

You can't make comparisons on date fields, which could be a drawback if you need a program to print out all the people who joined your club after a certain date for example.

But **Dataflow** is greatly enhanced by its ability to read data into a file if it's been stored in 'comma-and-quote-delimited' format and it can convert records into this format for use in other programs, including **Mailflow**.

This straightforward mailmerge program combines records from a **Dataflow** file with a master document produced by Locoscript. A printed copy is created for every record taken from **Dataflow**.

The facility isn't as quick as some mailmerge programs because the **Locoscript** document must first be converted to ASCII, along with the **Dataflow** records. But both programs are fairly easy to use, with extensive prompting and menus but no Help screens.

The complete package offers a basic range of facilities, adequate for keeping and manipulating lists and similar files, but not really sufficient for more complex database tasks.

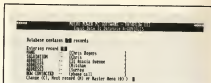

Dataflow is controlled by a series of numbered menus and prompts. This makes it easy to understand, though it can be time-consuming once you're accustomed to the program. A variety of reports can be generated, depending on the fields you choose.



Data is transferred to **Mailflow** with the Extract option. The **mailshot** itself is written with **Locoscript**. Data insertion points are indicated by the field number inside / characters. The standard letter must then be converted to ASCII format using **Locoscript's** Modes option.

FACTS BOX

TITLE
DATAFLOW III/MAILFLOW III

PUBLISHER
Micro Power

PRICE
£49.95

Campbell Systems has a good reputation for getting the most out of small micros. **Masterfile** is the culmination of six years experience.

Masterfile 8000

Specifically written for the PCW, unlike many 'standard' packages, **Masterfile 8000** exploits the machine's resources to the full, notably making use of the large Ram disk and the high-resolution screen.

Put simply, **Masterfile** is like every other database on the PCW, but succeeds in being more flexible and efficient than most of its competition.

Reading the manual, and the copious examples and extra documentation on disk, it becomes obvious that Campbell are database enthusiasts; and that enthusiasm is so infectious, you'll find it difficult not to get carried away in a frenzy of organisation!

The program is easy to use, utilising friendly drop-down menus and an on-screen cursor wherever possible. To load a file from disk, for example, just one key selects disk mode, one brings up a directory, from which you select the file using cursor keys, then you just press one

key to load.

Files are only limited in size by the Ram disk (110K on the 8256) and you can pack in up to 80 data fields per record.

Searches can be conducted using logical operators and numeric data within files can be manipulated.

Files may have more than one format file, and output can be sent to the screen, printer or disk for export. Export files can be configured for mail merge with almost every major PCW software format, while **Masterfile** itself can accept data from a wide variety of systems.

While it's not quite as idiot-proof as the authors might think, consulting the documentation always seems to get you out of any potential problem, and, if all else fails, Campbell runs an excellent expert back-up service.

For state-of-the-art filing on the PCW, **Masterfile 8000** is rather a strong contender.

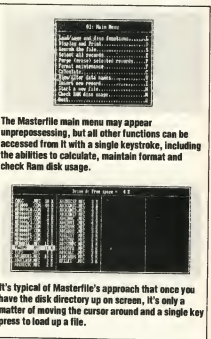

The **Masterfile** main menu may appear unprepossessing, but all other functions can be accessed from it with a single keystroke, including the abilities to calculate, maintain format and check Ram disk usage.



It's typical of **Masterfile's** approach that once you have the disk directory up on screen, it's only a matter of moving the cursor around and a single key press to load up a file.

FACTS BOX

TITLE
MASTERFILE 8000

PUBLISHER
Campbell Systems

PRICE
£49.95

Finding a database to suit your needs means balancing power against complexity. From novice systems to special applications, we indicate what's available.

Facts on files

File systems

CARD INDEX V2.2

Cornix
£34.95

A simple base in an upgraded version, this comes with the same 600-records maximum for a single-disc system but has added a dual-drive operation; 15 fields-per-record maximum and up to 40 characters per field. An auto-repeat facility takes the strain of repeating details across records and extended search routines include wild cards and negative search. An easy-to-use, good value card-index system.

CARD INDEX FILE

CCS
£19.95

A menu-driven card-indexing system including conditional searches, listing and printing facilities. Full prompts and messages are available.

DATFILE ONE

Datarun
£30.00

A system aimed at the mailmerge end of the market and designed for use with **Locoscript**. Quite complex searches are possible and the system is easy to use.

DATSTORE

Digit
£39.95

Formerly **Data Gem**, **Datstore** offers former access to index records, thus speeding searches. There are also printer templates to produce consistent hard copy, and file layouts can be changed once the base is in use.

Up to two files can be open at one time and 32,000 records can be handled, of up to 32 fields or 1,498 characters in total; key fields are limited to 31 characters, others to 88. There are four field types available and eight key fields can be established. Calculation and 32 search criteria make this a versatile system.

FILE MANAGER

Sandpiper
£99.95

A relational system allowing 4000 characters per record, 255 per field, **File Manager** can also create interactive programs, so that data from one file can call up data from elsewhere, to be inserted or verified. It also has a data compaction routine, to help use disc space more efficiently; Sandpiper claims a typical ratio of two to one. Because the system is loaded into memory, the full disc storage area is available for files, and it is suitable for single drive systems.

FIRST BASE

Minerva
£29.95

A database for novices, **First Base** probably won't be the only program you'll ever need, but it's a good introduction, and as files can be converted to ASCII, you won't need to retype everything when you upgrade. It allows up to 255 fields, with a key field to speed searches. Your record cards can have text wherever you want. The report generator's facilities include totalling numerical fields. **First Base** also supports mailmerge, with **Locoscript** or ASCII word processors.

MAILEX

Professional Data Services
£34.95

A card index and mailshot program which is compatible with **Locoscript**.

MATCHBOX

Quest
£29.95

A low-priced database, **Matchbox** could provide a beginner's system without too much trouble. The maximum fields per record is 30, and their size is defined by the user, within the limit of 255 characters. This allows up to 32,000 records per file, though memory restrictions will probably reduce this. Only two data types are used. Searches are available on full or partial

fields. The program can also produce labels.

MICROFILE

Saxon
£49.95

Microfile, with capacity for up to 6,500 records of 20 fields or 1,600 characters, plus calculation and logical sort, four 20-character key fields (others are 80 characters), two level access and a pre-defined template service from Saxon, is a useful and good-value element of the **Micro Collection** (see Word Processing section).

POCKET INFOSTAR

Davis Rubin Associates
£69.50

Part of Micro Pro's **Pocket** system, this complete pack includes **DataStar** (£49.95) and **ReportStar** (£39.95). You can have up to 245 fields per record and 245 characters per field with infinite field types and variable field lengths. The system is hierarchical and includes a calculation facility. Powerful but difficult to use.

RETRIEVE

Sage
£69.99

Retrieve uses plain language commands, which can be in English (or are easily

Dedicated data

FEAD PLUS/CONVEYANCING/WINDOW

Microtronics
£159.00/£99.00/£99.00

Though there's no shortage of financial packages tailored to the professions, this is the first such database that we've found. **FEAD Plus** stands for First complete Estate Agent Database, which sums its purpose up quite succinctly.

Obviously estate agents have to handle vast amounts of data and a database can really help out when it comes to matching up properties with client. The primary packages are for use with residential and commercial properties.

Various factors are included, such as variants in price, and telephones of relevant customers are produced automatically, along with label printing for mailing. Searches are on area and town bases.

Microtronics is also producing a **Conveyancing** program, to handle local searches and legal details, and a **Window** package, which can be used to display details of properties in an interactive display.

PROPERTY MATCHING

Match record, Search references or Name (s/a/s)
 Note Len, Dog on both on a match (1/1/3)
 Print-out on match: Label / Telephone list / Complete (1/2/4)
 Data / Annual record matching (4/4)
 Do you want a printed list (s/a/s)

ENTER NEW PROPERTY DATA File: 13

Reference	7 / 18078 / 13
Name	Mr. G. Jones
Address	15 High Street,
Town	Chislehurst,
County	Kent
Postcode	DA17 8JZ
Telephone	467 4322
Price	
Property Type	4000 House
Suburban	2
Urban	2
Kitchen	2
Garage	Large with Pool
Car	2
Pat. Serv. Terr. (s/a/s)	2 Near Shops
Localities	

Are these details correct (s/a/s-number)

RECORD INFORMATION SCREEN Record number: 13

Reference	7 / 18078 / 13
Name	Mr. G. Jones
Address	15 High Street,
Town	Chislehurst,
County	Kent
Postcode	DA17 8JZ
Telephone	467 4322
Price	
Property Type	4000 House
Suburban	2
Urban	2
Kitchen	2
Garage	Large with Pool
Car	2
Pat. Serv. Terr. (s/a/s)	2 Near Shops
Localities	

DATABASES

translated for foreign users). Sorts are available on one or two fields at a time, and up to 20 conditions are allowed. Report formats are user-defined and the program features a calculation facility and statistical analysis, making it a powerful package for a number of applications. Maximum characters per record is 1,020 and you can have up to 20 conditions, for a sort. There's also auto mailmerge. An audio tutorial is included.

SMARTCARD

Focus
£59.95
Card index with sorted reports and label facility.

Database managers

CAMBASE

Camssoft
£49.95
As well as 39 fields per record, with up to 127 60-character text lines per field, 15,000 records per base and calculation facilities, **Cambase** has some useful extras. Fields can be conditional on other fields; field details can be altered at a later date; and selections can use more than one field, to produce detailed reports. The report generator produces ASCII files which can be enhanced with a word processor.

CONDOR

Caxton
£99.99
This relational database manager lets you add to or alter the structure of its fields, produce your own screen designs, and so establish systems for use by other people. It can handle one or two records simultaneously and the maximum record size is a kilobyte. You can have up to 127 fields or 1024 characters per record, 65,500 records maximum. There are six field types, and it supports calculations.

The near-English command language means that while **Condor** may not be quite so versatile as **dBase II**, it's more friendly.

The manual runs to over 300 pages and it comes with free and unlimited telephone support for registered users.

DATABASE MANAGER (AT LAST)

Advance
£29.95
Formerly known as **At Last**, **Database Manager** is now one of the cheapest relational bases around, with the ability to handle up to 10 files. It uses menu prompts and single keys for ease of use. Features include nine types of field, each of which can hold up to 99 elements, allowing you to define forename and surname within one field, then sort them separately; 20 fields or 2000 characters per record; 79 characters per field. Sophisticated sorts and calculations are possible and structures are redefinable without data loss. Unfriendly manuals though.

DELTA

Comsoft
£99.99
This twin-drive system offers a maximum of 90 fields per record.

Others

Here are four programs which meet special needs. A hierarchical data-storage system manages information in a form which is more easily accessed by inexperienced users.

Free-format databases don't force you to establish a standard card format. Instead, you mark sections of continuous text, from which the program selects the indexed words. It's a system with obvious appeal for writers, who need to refer to blocks of text, rather than individual records.

CHIBASE

Cwmbran
£49.95
A free-format database which includes its own editor, so you don't need a word processor, though it can be used with one.

Chibase uses single key commands, though the latest version has dedicated certain functions to the PCW's keys. Text format is up to 23 lines of 80 characters and indexed words are highlighted. A fast, efficient program.

FT-DB

Encyclosoft
£24.95
You create your files with an existing word processor in this free-format program, and it can cope with **Locoscript**, **NewWord**, **Protext** or **Tasword**. Key phrases are marked at this stage and **FT-DB** can place them in two locations during the search. Choosing from the chosen references lets you enter the file for reading only. Its ability to handle unlimited free text makes it a versatile, economy-priced package.

MAGIC FILER

Sage
£69.99
Unlike other databases, this structured filing system creates catalogues of information which can be easily scanned; or pages can be instantly selected; or the program can search for information. Organisation is hierarchical, so that you progress from main categories to the most detailed information in a series of steps. **Magic Filer** is versatile in the way you can classify information, but cannot be seen as a replacement for a traditional database; however it serves its own unique purpose well.

PAPERBASE DE LUXE

Wight
£90
A specialist database, aimed at scientists, medical researchers, students and the like, **Paperbase de Luxe** enables you to establish a bibliographical database, so it can prepare reference lists of manuscripts as well as performing standard storage and retrieval. It uses sequential files, which can be slow but has its own advantages in terms of field size, storage capacity and easy editing.

CONTACTS

Advance Software Promotions

Unit 1
Harolds Close
The Pinnacles
Harlow
Essex CM19 6TH
0279-412441

Camssoft

Cambrian Software Works
Unit 2
Mansoffaran
81aonau Ffestiniog
Gwynedd
0766-831878

Caxton Software

10-14 Bedford Street
London WC2E 9HE
01-379 6502

CCS

4 Trevanna Road
Kingsbridge

South Devon TQ7 1ET
0549-6394

Compsoft

Compsoft Manor
Farncombe Hill
Godalming
Surrey GU7 2AR
04868-25925

Corax Software

Spirilla Building
Bridge Road
Letchworth
Herts SG6 4ET
0462-682989

Datarun

55 Huntingdon Drive
Castle Donington
Derby
017 25R
0332-810789

Davis Rubin Associates

1 Canonbourne
Weston Sub Edge
Chipping Campden

Glos GL5 5QH
0386-841181

Digital International

Kelsey House
Barns Road
Budeigh Salterton
Devon EX9 6HJ
03954-5059

Encyclsoft

4 Hayfields Grove
Audlem
Crewe CW3 0LB
0270-811868

First Software

Unit 20B
Horseshoe Road
Horseshoe Park
Pangbourne
Berkshire RG8 7SW
07357-5244

Focus Computer Systems (UK)

10 Kellaway Avenue
Henleaze
8ristol BS8 7XR

0272-420109

Micro Power

Northwood House
North Street
Leeds LS7 2AA
0532-458800

Microtronics Digital Software

Woolwich House
57 Station Road
Westgate-on-Sea
Kent CT8 8QY
0843-35478

Minnerva Systems

69 Sidwell Street
Exeter EX4 6PH
0392-37756

Professional Data Services

682 High Road
North Finchley
London N12 0NL
01-446 4889/1704

Quest Business Software

School Lane

Chandlers Ford
Hants
04215-66488

Sagesoft

NE House
Regent Centre
Gosforth
Newcastle upon Tyne NE3 30S
091-284 7077

Sandpiper Software

32 Town Hill
Wrexham
Clwyd LL13 8NB
0978-355333

Sazen Computing

3 St Catherine's Drive
Leconfield
North Humberside HU17 9NT
0401-50697

Wight Scientific

44 Roan Street
London SE10 9JT
01-858 2899

SOFTWARE FOR YOUR PCW 8256/8512 AT LOW PRICES OPEN LATE 7 DAYS A WEEK GUARANTEED NEXT DAY DELIVERY

GAMES ADVENTURES

AMSOFT

Cyrus II Chess £15.95

CDS

Brian Clough's Football Fortunes £17.95
Colossus 4 Chess £15.95
Steve Davis Snooker £19.95

C.R.L.

Tau Cedi £19.95

DOMARK

Trivial Pursuit £19.95

GREMLIN GRAPHICS

Boulder £14.95

HEWSON

HiRow Air Traffic Control £16.95

INFOCOM

Hitch Hikers Guide £24.95
Whabinger £24.95
Zork I or II or III £20.95
Sorcerer £20.95

SPECIAL GAMES OFFER

Bridge Player £18.00
Graham Gooch's Cricket £18.00
Tomahawk Helicopter Flight Simulation £18.00
Classic Invaders £12.00
Leather Goddesses £23.00
Enchanter £23.00
Winnes £23.00
Ballyhoo £23.00
Playefall £23.00
Cuthbert £23.00
Trinity £30.00
3D Clock Chess £18.00
SAS Raid £13.00
Hobbit £23.00
Heroes of Khan £14.00
Boulder £13.95
Jewels of Darkness £17.95

MACSUN

Bloodbusters & Gold Run £16.95

MOAIC

The Archers £14.95

MELBOURNE HOUSE

Lord of the Rings £24.95

MIRRORSOFT

Strike Force Harrier £19.95

OCEAN

Batman £14.95

RAINBIRD

The Pawn £24.95
Silicon Dream £19.95
Star Glider £14.95

SOFTER THE EDGE

Fairlight £14.95

VIRGIN GAMES

The Growing Pains of Adrian Mole £9.95
Scrabble £19.95

JOYSTICKS/MOUSE

Deluxe joystick controller + interface + software £27.95
Amstrad single joystick £9.99
Cheetah 125 joystick £8.95
Kempston Mouse system + 'Desktop' £89.95
AMX Mouse + 'Desktop' £79.00

BUSINESS SOFTWARE PACKAGES

WORD PROCESSORS

New Word £68.00
Pocket Word Star £48.00
Pocket Wordstar Delux £68.00
Superwriter £48.00
Microword/Microfile W/P + D/B £48.00
Polyprint + Polyword £28.00
Tasword 8000 £23.00
Tasprint 8000 (fonts) £13.00
Prospell for Locoscript £28.00

DATABASES

Delta 1.25 £98.00
dBase II £118.00
Condor I £98.00
Cardbox £98.00
Sage Retrieve £68.00
Cambio £48.00
Datafile 123 £28.00
Magic Filer £68.00

COMMUNICATIONS

Chit-chat E Mail £57.00
Chit-chat View Data £57.00
Chit-chat Combo £78.00
Chit-chat + modem £187.00
Chit-chat Combo + modem £98.00
Nightingale modem £98.00
Nightingale modem/software £228.00

ACCOUNTS

Sage Accounts (A) £98.00
Sage Accounts (B) £68.00
Sage Invoice & Stock Control (C) £68.00
Sage Accounts plus (A + C) £148.00
Sage Combo (A + B) £148.00
Sage Super Combo (A + B + C) £198.00
Camsoft Accounts (D) £98.00
Camsoft Invoice plus stock and sales ledger (E) £98.00
Camsoft Combo (D + E) £148.00
Camsoft Payroll £48.00
Cash Trader £98.00
Cash Trader + Analyser £148.00
Money Manager £28.00
— also available M.A.P. COMPACT
CORNIX & SANDPIPER accounts packages

SPREADSHEETS

Supercalc II £48.00
Cracker II £48.00
Scratch Pad + Multiplan £68.00
Pocket Calcstar £38.00
Plannercalc £38.00

GRAPHICS

Electronic Studio Light Pen + Graphics Software £78.00
Dr Draw £48.00
Dr Graph £48.00
Graphpad III CAD/CAM £148.00
Graphics Operating System £98.00

Video Digitiser £99.00
Snip Art £14.00
Font Editor £19.00

DESK TOP PUBLISHING

Fleet Street Editor £68.00
Newsdesk International £49.00

TYPING TUTORS

Touch 'n' Go £23.00
lanyst Crash Typing £23.00
lanyst Two Fingers £23.00

TUTORIAL & EDUCATIONAL

Locoscript (cassette) £9.00
CPM plus basis (cassette) £9.00
Supercalc II (cassette) £6.00
New Word (cassette) £9.00
Multiplan (cassette) £9.00
French Mistress £18.00
German Master £18.00
Spanish Tutor £18.00
Hands on CP/M £24.00
Hands on Supercalc II £24.00

COMPUTER SUPPLIES

3 piece dust covers £9.99
Seal 'n' type (Keyboard) £7.50
Copy holders from £7.00
Anti-glare Screen £20.00
Printer ribbons £5.50
RS232 interface £55.00
Joystick interface £14.00
Blank 3" DISCS 10 pack £28.00
Blank 3" DISCS 5 pack £19.00
Printer leads POA

We have a wide range of hardware/peripherals/other powerful software packages. Please contact us today for more information. Or complete the coupon below. NO STAMPS NEEDED.

Please send more info on _____

I/We place an order for _____

NAME _____ POSITION _____

COMPANY _____

ADDRESS _____

POST CODE _____ TEL _____

Check enclosed Bill my company later

Debit my credit card account. TYPE _____

CARD NO _____ EXPIRES _____

Signature _____ Date _____

MAJOR CREDIT CARDS ACCEPTED

EUROMARK INTERNATIONAL LIMITED

Freepost (HA2593), 92A High Street, Edgware, Middlesex HA8 7BR

Telephone: 01-951 1147/5771/01-951 5869

Telex: 295441 BUSY BG

Fax: 01-209 1231



Ever feel lost in a sea of figures? A computer is a fast and efficient number cruncher, so let your PCW demolish those digits.

Figuring it out with your Amstrad

Most people can immediately see the benefit of using their PCW for word processing or creating databases. It's much harder to recognise the value of a spreadsheet, as most people have only the vaguest idea of what one does or how to use it. But almost any computer user could find such a program a valuable investment.

Spreadsheets are a boon to anyone who works with figures. In management they can be used to plan new product launches, to monitor company cash flow, or for basic accounting.

In science and engineering they can take the tedium out of repetitive calculations, making work quicker, easier and far less prone to error. They can even take the place of a home finance package for monthly budgeting. In fact, they have so many uses because they make managing lists, tables and numbers much easier than on paper.

Spreadsheets provide a flexible way of manipulating data, and many are as good with text as they are with numbers. But although they can be near essential for every finance manager, their usefulness is dependent on the range of ideas applied to them.

All spreadsheets are basically similar. They provide a sheet on which you work, and facilities for creating a useful 'model'. You can copy entries, alter the way they are displayed, change column widths and so on.

The ability to split the screen into different sections, to see different parts of the work area at once, and to protect certain entries from accidental alteration, are well worth having and, fortunately, fairly common.

Spreadsheets also offer a range of functions to simplify formulae, much like a calculator has special buttons for certain operations. Most can add up columns and rows, compute averages and so on. Often they have a range of financial functions for calculating depreciation, interest and so on.

The general user should also look for the ability to manipulate time and dates, sort entries and manipulate text.

More sophisticated programs boast macros, which automate complex operations. Some can also produce business graphs straight from their data. Though this is convenient, it is usually possible to transfer the data from any

spreadsheet package into a separate business graphics package, which often produces better results, although it's more time-consuming.

How a Spreadsheet works

Spreadsheets provide a vast work area, divided into rows and columns, into which numbers, text and formulae are placed. This worksheet is usually much larger than the screen and only part of it can be seen at any one time.

At first the spreadsheet is blank and has no particular function. The finished spreadsheet's operation is purely the result of the information the user enters into it.

The intersection of rows and columns are called cells; boxes which may contain a value relating to the problem (usually a number), some labelling text, or a formula relating the values in other cells.

All formulae are reworked every time a value is changed. So once a particular spreadsheet (or model) has been created, new figures can be entered and the results calculated automatically. A finished spreadsheet can be used repeatedly with different figures, or changes in values to show how they affect overall results.

Such experimentation is useful when planning, providing swift answers to questions like, "What if the mortgage rate went down?" or, "What if sales were higher?"

In this example, a model has been created to try to maximise profits when selling an item.

This text names the numbers in the next column.

Unit Cost	0.99
Price	1.5
Sales	15000
=====	
Profit	7650

The row of = signs makes the spreadsheet clearer.

The basic figures for the problem are entered into these cells. These could be actual sales figures or experimental ones.

The formula, UNIT COST*SALES - UNIT PRICE*SALES, calculates the profit on the figures above. The spreadsheet automatically works out the result and displays it in the cell.

Unit Cost	0.75
Price	1.5
Sales	15000
=====	
Profit	11250

The profit wasn't very substantial. But if the cost of making each item is reduced to £1.50, it instantly produces a better 'bottom line'.

Unit Cost	0.99
Price	1.75
Sales	13000
=====	
Profit	9880

Alternatively, charging a higher price could help, but sales would drop. The new values produce a new profit. It becomes obvious that the real problem is the cost of manufacturing and this value that must be improved in order to maximise profits.

FIGURES

If you're looking for flexibility and features, **The Cracker** is probably the best equipped spreadsheet available for the PC/W. But all that power is at a price . . .

Cracker 2

Naturally the **Cracker** has all the basic essentials you'd expect of a serious spreadsheet, but it also boasts a large number of useful extras.

It can generate business graphs from its figures, providing an effective way of illustrating reports and presentations, as well as a quick way of seeing exactly what is happening yourself. There is a large choice of graph types, including line graphs, pie charts, and bar charts.

Cracker also has functions which are useful for maintaining data. It can find particular values from a list and sort rows into order. This means that the **Cracker** can do many tasks that might otherwise require a database, but as it's limited to the size of the PC/W's memory, it is not a real alternative.

The **Cracker's** large range of functions include date and time manipulation. There is also an IF...THEN...ELSE facility, which allows a **Cracker** model to be 'intelligent'. Rather than just working out everything as the result of mathematical formulae, it can test particular values and use an appropriate formula, then warn you that a figure is below an acceptable limit or take other relevant action.

Finally, the **Cracker** includes macros; a facility that stores keystrokes in a cell, to be played back later, just as if they were being typed at the keyboard. Coupled to its range of command-like functions, this allows expert users to use the **Cracker** almost as if it were a programming language in its own right.

This programmability turns the **Cracker** into a very versatile tool. It is well suited to anybody who wants to write models for use by other people. Spreadsheets can be created for complete novices where the model itself asks for the information it needs, then automatically work out the results.

All this makes the **Cracker** infinitely flexible. Instead of being more specialist than other spreadsheets, the advanced features make it much more adaptable to non-financial tasks, such as keeping track of club records or analysing the results of a survey.

But this complexity is not without problems. Not only is there a lot more to learn to get the most from **Cracker**, but the basic features of the program are not as easy to use as those of its less ambitious alternatives.

It uses single-letters for commands, like most other programs, but after you have selected a command, you are frequently presented with a cryptic list of what keys to press next. And often, when the program wants you to press a particular key or keys,

it doesn't tell you what to press, just that the keys you are trying are "Wrong Here".

The **Cracker** seems to make excellent use of the memory available to it and there is a healthy 17K free for your work. But it is slower than some of its rivals in recalculating a spreadsheet. This is not helped by the time it takes to display the results when its calculations are completed. Many simple operations, such as copying a block of cells, are frustratingly slow.

As only part of the program is loaded at a time and other sections are read from the disk drive as needed, a vast improvement in speed can be made by putting some **Cracker** program files onto the M: drive.

The **Cracker** is definitely worth

considering for its broad range of facilities, such as its business graphics, which make it very flexible. But its lack of speed and the awkwardness are drawbacks. It is best suited to users with some previous computer experience or who have outgrown their current spreadsheet. So, if you're new to the game or only want a spreadsheet for purely numerical tasks, look for a more straightforward program.

FACTS BOX

TITLE
THE CRACKER 2
PRICE
£49.95
PUBLISHER
NewStar

Cracking Cracker



For simple operations, using the **Cracker** is much like using any other spreadsheet. Here, revenue for the branches of a supermarket chain is tabulated, with the program automatically calculating all the totals.

Branch	Sales	Exp	Net
1 Fish Street	10000	2000	8000
Victoria Square	15000	3000	12000
Westgate	12000	2500	9500
Northgate	8000	1500	6500
Southgate	11000	2200	8800
Central-Old-Sq	9000	1800	7200
Total	65000	13000	52000

Unlike most spreadsheets, **Cracker** does not automatically extend the work area as you use it. When you first load it, you have to insert some lines and columns before you can start work.



To produce a graph, you enter information about titles and various functions, which tell the program where the data is and what sort of graph to produce, in a spare area of the worksheet. The process can be quite fiddly as the functions simply show up as meaningless numbers.

Once a graph has been correctly defined, the **Cracker** will display it on screen or print it out. Shading and scaling of axes are all handled automatically.

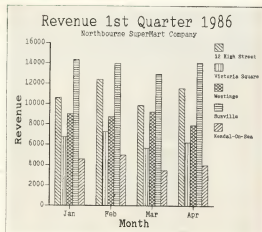

Despite the boasts of some manufacturers, few spreadsheets can cope with vast worksheets. **ScratchPad Plus** can, but you may find its lack of certain other features makes it more suitable for some tasks than others.

ScratchPad Plus

ScratchPad Plus is a typical example of a straightforward spreadsheet. It does its job well but doesn't have many of the features incorporated into more advanced programs, which makes them simpler to use and more flexible.

ScratchPad has one big advantage over other programs. Most spreadsheets restrict you to a sheet that can be held entirely in memory. While they might claim to allow you larger areas, such as 60 columns by 200 rows, in practice you'll fill the memory long before these limits are reached.

This problem doesn't arise with **ScratchPad**, which automatically uses disc storage, or the PCW's Ram drive, and so effectively extends the memory available. This makes it far less quick than some programs, but the trade-off is well worth it if you anticipate the need for very large worksheets.

Beyond this, the program provides adequate facilities. Setting up your worksheet is a fairly involved process because of the limited set of commands and the crude way in which formulae are created.

Most spreadsheets let you refer to the different cells in two ways. You can use an actual co-ordinate, or a relative co-ordinate, which indicates that the cell you want is so many rows and columns away from your current position. This latter approach makes it quick and easy to duplicate formulae across a worksheet without having to alter each cell individually.

ScratchPad has no relative system at all. Instead, it will automatically adjust the cell co-ordinates in a formula as best it can while you copy them. This approach works fine for simple worksheets, such as balance sheets, but can be awkward for more sophisticated problems.

An adequate set of functions are available, including all the popular mathematical ones, as well as a couple of useful extras like LOOKUP, IF and CHOOSE. These allow some fairly sophisticated problems to be tackled.

Although the program can sort rows of data, it only possesses a limited set of functions for handling text. Again, this limits its appeal to purely financial work.

If you work in this field, you'll find the program has a useful consolidation facility which allows several related worksheets to be combined into an overall view. This is frequently needed in business where similar worksheets for individual sales regions, time periods, products and so on, need to

be totalled or averaged into a summary worksheet.

ScratchPad comes with a separate consolidation program called **CONS**, which will total or average a number of similar sheets into one overall master sheet. **CONS** also allows **ScratchPad** worksheets to be

converted into other formats so that the data can be used in other programs. Two formats are supported; DIF is the popular one and can be used with many different programs while **SDF** is designed specifically so that worksheets can be exchanged with the popular **Supercalc** spreadsheet.

Although **ScratchPad** is not as flexible as many programs, it is easy to learn and use and handles most straightforward applications, such as accounting and financial analysis, extremely well.

FACTS BOX

TITLE
ScratchPad Plus
PRICE
£59.99
PUBLISHER
Caxton

Consolidating four quarters with Scratchpad

The Gadget Company: Revenue 1st Quarter

Product	Price	London	Manchester	Total
Gadget	400.00	100	100	200.00
Widget	400.00	100	100	200.00
Portable Widget	400.00	100	100	200.00
Range	400.00	100	100	200.00
Pro Pangle	400.00	100	100	200.00
Overhead		00.00	00.00	00.00
Production Costs		00.00	00.00	00.00
Cost of Sales		00.00	00.00	00.00
Nett revenue		00.00	00.00	00.00

Creating a **ScratchPad Plus** worksheet is much the same as with other spreadsheets. You enter figures, formulae and text labels appropriate to the job, then format them so that the on-screen image, and printout, is as clear as possible. **ScratchPad** is limited in that all its columns must be the same width and its method of duplicating a formula needs care. Its advantage — worksheets can be much larger.

ScratchPad worksheets can be automatically consolidated to form an overall view. Quarterly sales figures and revenues for The Gadget Company Limited are consolidated into yearly results. Each quarter's worksheet is identical except for the sales data, so the original can be saved to disk, then used as a template for successive quarters, under another name.

The Gadget Company: Revenue 1st Quarter

Product	Price	London	Manchester	Total
Gadget	400.00	250	150	400.00
Widget	400.00	120	170	290.00
Portable Widget	400.00	140	120	260.00
Range	400.00	210	90	300.00
Pro Pangle				
Overhead		400.00	400.00	800.00
Production Costs		400.00	400.00	800.00
Cost of Sales		400.00	400.00	800.00
Nett revenue		400.00	400.00	800.00

The Gadget Company: Revenue 2nd Quarter

Product	Price	London	Manchester	Total
Gadget	400.00	150	110	260.00
Widget	400.00	100	110	210.00
Portable Widget	400.00	170	100	270.00
Range	400.00	100	100	200.00
Pro Pangle	400.00	100	100	200.00
Overhead		400.00	400.00	800.00
Production Costs		400.00	400.00	800.00
Cost of Sales		400.00	400.00	800.00
Nett revenue		400.00	400.00	800.00

The Gadget Company: Yearly Revenue

Product	Price	London	Manchester	Total
Gadget	400.00	500	300	800.00
Widget	400.00	320	380	700.00
Portable Widget	400.00	410	320	730.00
Range	400.00	380	300	680.00
Pro Pangle	400.00	370	370	740.00
Overhead		1600.00	1600.00	3200.00
Production Costs		1600.00	1600.00	3200.00
Cost of Sales		1600.00	1600.00	3200.00
Nett revenue		1600.00	1600.00	3200.00

Next a master sheet is created. This is the same as the individual sheets but has all its data set to zero. When the sheets are consolidated, they will be passed through this sheet and the totals will accumulate in the positions that are currently zero.

Running the **CONS** program and choosing option 1 performs the consolidation. The user must enter the name of the master sheet, the names of the individual sheets and a name for the final, consolidated sheet. The final yearly balance sheet is produced automatically by **CONS**. It can be used and altered just like any other **ScratchPad** worksheet.

The Gadget Company: Yearly Revenue

Product	Price	London	Manchester	Total
Gadget	400.00	500	300	800.00
Widget	400.00	320	380	700.00
Portable Widget	400.00	410	320	730.00
Range	400.00	380	300	680.00
Pro Pangle	400.00	370	370	740.00
Overhead		1600.00	1600.00	3200.00
Production Costs		1600.00	1600.00	3200.00
Cost of Sales		1600.00	1600.00	3200.00
Nett revenue		1600.00	1600.00	3200.00

1-Consolidate ScratchPad files
2-ScratchPad file to DIF format
3-3/7 file to ScratchPad format
4-DIF file to ScratchPad format
5-Exit program (0=0)
(Enter 1, 2, 3, 4, or 5)

Enter master filename: CONS
Enter Master filename: CONS1
Enter filename: CONS2
Enter filename: CONS3
Enter filename: CONS4
Enter filename: CONS5

FIGURES

Whether it's a spreadsheet or a specialist statistical package that you need, you can count on this round up of what's available.

Sum total

maximum number of active cells is 1,400, so it's not suitable for very big applications and it could make better use of the screen for its 3 to 63 character column width. But it's well documented. Templates of cells can be created, a useful feature for form filling. Results can be exported to other Pocket products.

POCKET CALCSTAR
Davis Rubin Associates
£39.95

SUPERCALC 2

If there's a standard PCW spreadsheet, **Supercalc 2** is probably it, providing all the basic facilities such as sorting, logical operations, trigonometric functions, windows, macros and help screens. It supports Boolean operations and date calculations and blocks may be labelled. Sequences of commands can be stored. The manual is sensibly divided into beginners and experts sections but printing can cause problems.

SUPERCALC 2
Amsoft/Software City
£49.95

Spreadsheets

MULTIPLAN

If you need a program that can relate separate worksheets, including updating related sheets while you work on the main one — and yet remains friendly, providing on-screen prompts in plain English and accepting menu or initial commands — **Multiplan** could be for you. It offers statistics, sorting, logical operations, trigonometric functions, and up to eight windows to take full advantage of the PCW's large screen.

MULTIPLAN
Newstar
£69.99

PLANNERCALC

Instead of moving your cursor around the screen, you do all your work on an information line, which adds to the time spent typing, but the pseudo-English commands are easy to understand and remember. The maximum sheet size is a good 65,536 cells, and **Plannercalc** offers: statistics; logical operations; limited maths and windows. An advanced version, **Master Planner** (£69.95), offers a larger worksheet and better formatting.

PLANNERCALC
NewStar
£39.99

POCKET CALCSTAR

Part of the **Pocket** series, this is good value if you need a standard spreadsheet. The

Statistics

AMSTAT 1, 2, 3 and 4

This series of four programs comes from a specialist statistical software house and is available en suite for £99.95. Offering such advanced features as nonparametric tests and complete Siegel, these are probably best suited to experienced statisticians in need of analysis and forecasting tools.

AMSTAT 1, 2, 3 and 4
SC Coleman
£27.95 - £39.95

FORECASTING

This package offers linear and polynomial regression analysis. It allows for trend and seasonal variation, multiple regression analysis, transformations, exponential smoothing and adaptive filtering. The manual is quite good.

FORECASTING
SC Coleman
£27.95

OXSTAT

Oxstat offers one- and two-way variance analysis, ci-square test, Fisher Exact test, Yates correlation, linear correlation, ten-way multiple linear regression, paired t-test, Spearman ranked correlation test, unpaired Student's t-test and matched-pairs signed-rank test. Data entry is simple and calculations can be further manipulated.

OXSTAT

Medstat/Wight Scientific
£113.85

QUASAR

Goode's **Quasar** includes a full screen editor and hi-res graphics for histograms, scattergrams, bar charts and frequency tables. It offers regression analysis, matrix arithmetic, a series of mathematical utilities, percentage change over and cross tabulation, descriptive statistics, percentiles, correlation and covariance matrices.

QUASAR
Goode
£22.95

RESOURCE MANAGEMENT

This package is dedicated to solving sequencing, scheduling, blending and allocation problems.

RESOURCE MANAGEMENT
SC Coleman
£27.95

STATS

A general-purpose statistical package for the scientific, educational and business user, **Stats** provides interactive working, data preparation and manipulation, descriptive statistics, graphs and charts, tabulation, multivariate analysis, significance tests and non-parametric methods. It's written in Basic and all facilities are reached via a main menu. The manual is well presented, with extremely clear explanations of the various tests.

STATS
Nairana
£19.95

CONTACTS

Amsoft
Victoria House
PO Box 10
Sunderland SR1 3PY
051-567 3395

Medstat
City House
Mead Marian Way
Nottingham NG1 6BH
0602-111220

Carlson Software
10-14 Bedford Street
Covent Garden
London WC2E 9HE
01-379 6502

SC Coleman
33 Leicester Road
Ashby-de-la-Zouch
Leics LE6 5DA
0530-415919

Davis Rubin Associates
1 Canonbourne
Weston Sub Edge
Chipping Campden
Glos GL55 6HR
0386-841181

Goode Software
22 Llandough Street
Cathays
Cardiff CF2 4AW
0222-42448

Logicom
Proteus Computing Ltd
2 Iflley Road

London W6 OPA
01-748 2302

Nairana Software
Nairana
River Bank
West Molesey
Surrey KT8 9QX
01-979 8439

NewStar Software
290 North Service Road
Brentwood
Essex CM14 4SG
0277-220573

Software City
1 Canonbourne
Weston Sub Edge
Chipping Campden
Glos SW3 5UZ
01-352 9220

System Baidi
High Street
Market Deeping
Lincs PE6 0ED
0778-344388

Wight Scientific
44 Roan Street
London SE10 3JT
01-858 2699

CAPITOL

HOTLINE 0705 380531 VISA

SPECIAL OFFER

CASH TRADER	£74
SHOE BOX	£99
TIME KEEPER	£49
MAIL FLOW III	£39
DBASE II	£85
Free Lockable storage box with:	
50x5 1/4 DS/DD Disks	£34.95
100x5 1/4 DS/DD Disks	£64.95

Dbase II	£85
----------	-----

**KUSTOM
COVERS**

PC1512-2 part set	£11.95
PCW 8256-3 part set	£9.95
Amstrad 6128-2 part set	£7.50
Amstrad 464-2 part set	£7.50
DMP 2/3000	£4.95

**DEALER, EDUCATION,
AND COUNTY COUNCIL
ENQUIRIES WELCOME.**

HARDWARE

1512 SD Mono	£499
1512 DD Mono	£625
1512 DD Colour	£830
1512 HD20 Mono	£1025
1512 HD20 Colour	£1220
PCW 8256	£430
PCW 8512	£550
Opus PCII SD Mono	£565
Opus PCII DD Mono	£800
Opus PCII 20 Meg HD	£1125

PRINTERS

Juki 6100	£399
Juki 6200	£489
Cannon PW1080A	£349
MP201	£399
MP165	£239
Star NL10	£349

**FOR FURNITURE &
PRINTER RIBBONS, RING
FOR CATALOGUE.**

PCW8256 SOFTWARE

SANDPIPER

Sandpiper Accounts	£140
Payroll	£75
File Manager	£95
Accounts + Payroll	£195
Integrated Accounts	£195

MICRO-PRO

Wordstar	£40.00
Wordstar Deluxe	£60.00

CAXTON

Cardbox	£42
Condor One	£82
Scratch Pad +	£45
Touch N'Go	£15
Smart Key	£39
Brain Storm	£39

M.A.P.

Integrated Accounts	£145
Payroll	£45
Purchase Ledger	£45
Sales + Invoicing	£45

DATARUN

Datafile 1	£26
ARNOR	
Prospect	£26
Protect	£79

DISKS

MAO Branded 5 1/4 DS/DD	£8.95
Unbranded 5 1/4 DS/DD	£7.95
Maxel CF2 3" Disk	£24.95

DISK STORAGE BOXES

Hold 50x5 1/4 Disks	£9.95
Hold 100 x5 1/4 Disks	£14.95

Please make cheques payable to:
CAPITOL, F3, Railway Triangle, Farrington, Portsmouth,
Hampshire, PO6 1TG.
PLEASE SUPPLY

NAME
ADDRESS
POSTCODE
DAY TEL. NO.
SIGNED

Please Debit My ACCESS/VISA The value of £
if prices include VAT and postage in the UK Overseas please add £1.50

4

Emmanuel St.

The AMSTRAD Computer Centre for Cambridge

- full support for all Amstrad micros
- technical advice • software

we know computers

1 Business &
Professional
Tel 0223 65325/4



Low-cost
Systems
Tel 0223 358264

4

Cambridge Computer Store

1 & 4 Emmanuel Street, Cambridge

DESKTOP

PRICE BREAKTHROUGH!

- 10 Amsoft 3" disks only £25.00!
- 5 Amsoft 3" disks only £13.00!
- 3" Storage Box, holds 25 £8.50!
- 3" Storage Box (10) £4.95!
- PCW Ribbon £4.75!
- Professional Quality
Dustcover Set £19.84!

Call today for free catalogue of
PCW software, cables, paper and
accessories, etc.

Call Trish
on
0388
767244
prices include
VAT
add £1 P&P



Send for details or order from:
**DESKTOP, DEPT DPI, 11 WEST ST, HETT
CO DURHAM 0388 767244/813035 (24 hrs)**

SAVE DAY
DESPACH

FINANCE

Computerising your business or home accounts won't let you sit back and leave it all to your PCW. But if you adopt a logical approach, it can ease the daily routine.

Accounting with your Amstrad

Transferring your accounts from paper to computer is generally reckoned to be a good thing. Millions have done it satisfactorily and soon discovered the time that it saves. But it's not something to be approached lightly.

You might think that your PCW8256 is

the perfect machine for running a comprehensive accounts package, only to discover that you need to add a second drive to run the software that's best suited to your needs.

And what is the best package? Will a simple, general accounting package suit your needs or maybe there is a specialist

program tailored to your line of work? There's a lot to consider before you take a single step or spend anything at all.

Sit back and ask yourself some questions. The first should be, are your accounts big enough to warrant being computerised? During the first burst of popularity for the home micro, there was a trend towards using them for all manner of things which were much better done manually; address books, cataloguing the cats, home accounts, anything.

If you've made do up till now with a tenpenny notebook, do you really need to change? And don't forget that if you regard keeping your written accounts as a nuisance and omit to do it regularly, having everything on computer isn't likely to make you apply yourself more diligently to the task.

Are you prepared to develop good working practice? You may feel wary about keeping your precious financial records on disc. There's no need to be, provided you're

Choosing your system

Are you looking for an accounting program that will handle the payrolls of twenty employees, or just balance your cheque book stubs? It's important that you match power to purpose when you choose a package.

There has been such growth in accounting software for the PCW that the newcomer will most likely be bewildered by the choice. But this proliferation does mean that somewhere there should be the right accounting package for you, if you know where to look and what you want.

ON A BUDGET

If you're looking for a simple program for home use, or you're in business as a sole trader, with no more than one or two staff, then you'll probably just want

keep track of your cash and bank records and VAT. In that case, you should be looking at one of the systems under about £40. In this range you'll find **Money Manager** (£29.95), reviewed over the page.

Simple Accounts from Cornix Software, costs £34.95. It allows 200 transactions per folio, a folio being a week, month or any other period to suit yourself. VAT is catered for, and income and expenditure can be analysed under 20 different headings. However one peculiarity is that unpaid debts count

	CASH BOOK	STATEMENT
Opening Balance	0.00	0.00
Unwatched Receipt	0.00	0.00
Unwatched Payment	0.00	0.00
Current Balance	0.00	0.00

RETURN TO CONTINUE

Sandpiper Accounts and Payroll

PAYROLL MENU

- A. Add/Amend Employee
- C. Calculate Payroll
- P. Payslips
- S. Summary
- D. Document Print
- Y. Year Start/End
- M. Maintain File
- R. S.S.P. Records
- Function

Press EXII to Finish Day

Cashbook Accounts Version 3.1

PAYMENT(S) ENTRY 21/12/1985 Saxon Computing

SERIAL :

SUPPLIER KEY : DESCRIPTION :

TYPE OF PAYMENT (C/B) :

BANK KEY : DESCRIPTION :

TOTAL AMOUNT :

CATEGORY KEY DESCRIPTION AMOUNT

Saxon Cashbook Accounts

towards your 200 transactions, so if you have too many slow payers they could completely ruin your accounts system!

Cashbook Accounts from Saxon Computing is along similar lines and costs £29.95, covering VAT, weekly cash reports and allowing up to 50 payment categories, 10 bank accounts and 175 suppliers.

MODULAR SYSTEMS

For most people, the next step up from a simple cash-based system probably means a fully-fledged accounting system with sales and purchase ledgers, stock control, payroll, and accounts analysis through to trial balance or balance sheet. This is almost certainly going to require a second disc drive.

The suppliers of such systems know that people in different businesses have different needs, though, and the different modules that make up most of these packages can be purchased separately.

You may, for example, have a predominantly cash-based business; the accounts could then be handled quite adequately by one of the above, cheaper packages. But if you also have a sizeable payroll or a comprehensive stock system to look after, rather than buy a full system which would be much more powerful and complicated than necessary, you should consider purchasing the individual modules to suit your particular needs.

Camsoft offers a payroll

careful. Losing electronically recorded information isn't all that common — when did you last have an unannounced power cut, for instance?

But when working at the computer you must get into the habit of saving information to disc every few minutes. And at the end of the day you must make a back-up copy, so that your entire records are duplicated.

Some people have the impression that computer discs are meant to take the place of paperwork, but that's far from the truth; important records will be printed out anyway. The real benefits of computerisation are to make access to information quicker, remove all the boring financial calculations, and speed up the production of ledger accounts, invoices and so on.

If you still want to take the step towards computerisation, then the first thing to look for is advice. Consult your accountants and see what they know about computerised accounts. Ask if they have other clients like

yourself, who have already taken the plunge. User groups are also a good source of contacts: the PCW Users Group has several hundred members, many of them running small businesses, all of whom are ready to chat to you about their own experiences.

Then, before buying an accounting package, you should list your accounting requirements and look for something that meets them, rather than buying what appears to be suitable and hoping for the best.

Don't be afraid to write to software companies asking if their package will cater for 25 employees, 300+ sales ledger accounts and so on. Their replies will tell you something about their level of interest in their customers. Plus it's also essential to know whether or not they run a support service to deal with your queries and what this costs.

You should also find out if the software runs on one disc drive or two, and perhaps

ask to be put in touch with any satisfied customers. Bear in mind too that the more popular a package, the more support you're likely to get from the software house and other users; a product that's only been bought by three people in the entire country... well, there could be a reason for that.

Don't be daunted by what seems a monumental task. You should run your manual and written accounts side by side for a while, perhaps computerising your cash book or payroll first, followed by your stock records and so on. This allows you to get used to the system slowly, and make your mistakes when it doesn't matter too much.

Look round for computer courses, and remember that for larger businesses it probably isn't wise to have only one member of staff knowledgeable about the system. Your computer isn't likely to get pregnant or catch flu, but humans do.

program for £49.95 that caters for any number of employees, calculates tax, NI, and so on automatically, produces payslips and also gives you a coin analysis for the payment of cash wages.

For £49 MAP's Payroll has similar facilities and will also print out cheques and cater for credit transfers, while Sage's Payroll costs £69.99 and Sandpiper's is £69.95 for a single-drive version, £79.95 for the dual drive.

In a similar fashion, stock control programs are available either separately or as part of a package. So are several invoicing programs and the usual sales, purchase and nominal ledgers. Buying a

single package for an independent part of your business records, like payroll or stock control, is one way to familiarise yourself computerisation without committing yourself to it totally. And the option is still left open for you to add further modules from the same software company's range.

COMPLETE PACKAGES

The one disadvantage of buying one module at a time is that it is more costly. You may prefer to take the plunge at once, in which case you'll probably be spending £150-£200.

Sage's system at £199.99 offers full accounting to trial balance and balance sheet, stock records, payroll and



Sage Popular Accounts

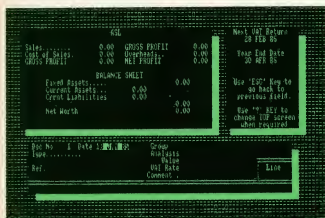

Quest Cash trader

invoicing. Camsoft's combined package costs £149.95, but this excludes their payroll system — a further £49, making £199.90 in total. MAP's costs £149 plus £49 for the payroll module.

Sandpiper's complete system costs £179.95 for one drive and £199.95 for the two drive version.

As you can see, pricing tends to be very competitive, and the saving of a few pounds isn't a reason for buying a particular package. Buy the one that you need. Also check the cost of software support, in addition to the package, which can set you back half as much again.

SPECIAL NEEDS

Quest Business Software offer

packages that fill slightly different areas. Their **Cash Trader** at £99.95 acts as a giant cash book with 140 different analysis headings, aimed at those who have no need for detailed ledger accounts. For accountants preparing client information from incomplete records, their **Shoebbox** program at £149.95 provides a nominal ledger to balance sheet service, while they also supply **TimeRecorder** (£69.95) for the professional practice needing to allocate time and costs to their clients' accounts.

There is also a growing number of packages aimed at particular professions, so check whether there's one aimed specifically at your business.

The modular approach to accounting packages has distinct advantages if you need a powerful, expandable system. We put MAP's entry into this market through its paces.

MAP Integrated Accounting Package

The MAP Integrated Accounting suite is typical of many in the £150-£200 range. The modules are available separately, but are at their most powerful when fully integrated.

If you have several subsidiary companies this system will cope with up to 26 different sets of accounts—always subject to your Amstrad's disc capacity, of course!

In theory it is possible to use the 8256's single drive to run the system, with constant swapping of discs, but in practice the space most companies need for data storage means that the second drive is essential.

Be prepared to spend some time simply setting up the system. Three master discs are provided, and all six sides must be

backed up, then separate data discs are prepared for sales, purchases, nominal, stock and payroll. Each of these is then backed up in turn, and don't forget they have to be backed up constantly when in use.

After all this work you'll be relieved to hear that the MAP manual is nothing if not thorough, though the indexing could be better. After an introduction to the system, you're told how to initialise data discs. You only need to know how to load a CP/M disc and use Diskit and everything thereafter is similarly well explained.

The advantage of a full system is its integrated nature. Nominal postings can be done automatically from the sales and

purchase ledgers, while the purchase ledger can also be linked to the stock control system. A 'Batch Control' element has been included—you enter the total figure before starting to post individual items, and the system keeps a comparison for you.

There are training courses available either in Manchester or on-site, while MAP also offer a support service which is free for the first month, and costs £50 for one year thereafter. The payroll support service is free for the first twelve months.

The sales, purchase, nominal and stock control modules that make up Integrated Accounting cost £49 each but the four cost only £149 if you buy them together. The payroll module also costs £49, and this has to be bought separately and added to the cost, but the £198 total is a typical price for this standard of accounting package.

FACTS BOX

TITLE
Integrated Accounting
PRICE
£149
PUBLISHER
MAP

Mapping MAP



The opening screen of Integrated Accounting shows the linked modules. Each module requires its own master disc, plus a disc for storing data, and with various start-up and utility programs as well, all needing back-up copies to be made. You'd be well advised to invest in a capacious disc storage box!



The stock control program is comprehensive; a massive 100K for the program itself, with almost a further 30K needed for each 100 stock items on the data discs. Each item can have up to five different buying prices. A Job Costing module can also be added to the system.

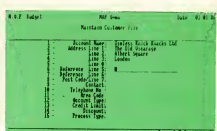

A sample of expenses 'pages' in the nominal ledger. Up to 19 different accounts are set aside for each of sales and purchases, 90 for expenses, 20 for fixed assets, plus ledger and bank control accounts, Profit & Loss account; 250 ledger accounts in all. The Journal is also kept in this part of the program.



The records of one employee, part-entered in the payroll system. Subject to disc capacity, the program will cater for up to 9,999 employees, in 99 different departments, being paid per week, per four weeks or per calendar month. Six types of pay addition can be handled as well as ten different deductions to the basic pay.



The purchase ledger contains a sheet for details of each supplier, and code numbers which link with stock records. A cheque printing program is provided, with stationery available from MAP. You will need approximately 80K of memory per 100 suppliers, and 175K for the sales/purchase program, whether you are using one or both.

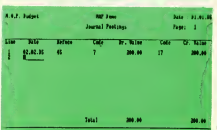

Details of a new customer are entered in the sales ledger file, with space available to set the credit limit. When posting sales invoices, and for cash received, the running balance is checked against the credit limit for each customer. The arrearage of any reminder is up to you.

▲ JOIN THE CLUB · SCOOP THE SAVINGS ▲

THE OFFICIAL AMSTRAD PROFESSIONAL USERS CLUB

BY JOINING the Official Users Club you can buy a whole range of new software at fantastically low prices to make your Amstrad even more versatile and useful than ever.

By taking advantage of the savings you could recoup your membership fee in only weeks! Look what else you get:

- ▲ The widest range of branded Amstrad approved products stocked in depth all at substantial discounts of up to 15% — many of them fully IBM compatible.
- ▲ HELP HOTLINE for any technical advice you need.
- ▲ 12 MONTHS FREE subscription to Amstrad Professional Computing Magazine.
- ▲ 24 hour telephone ordering facility.
- ▲ FREE monthly newsletter, packed with hints, tips and reviews.
- ▲ Exclusive products for club members.
- ▲ Privileged previews of new products.
- ▲ Big prize competitions.
- ▲ Products delivered direct to your door.

CLUB MEMBERS ALWAYS SAVE

▲ PCW OWNERS ▲

We always have in stock a large selection of products at highly competitive prices including, LOCOMAL, LOCOSPELL, SUPERCALC II and dozens of TOP GAMES, BUSINESS UTILITIES, MODEMS, DISCS and RIBBONS.

▲ PC OWNERS ▲

The Club offers a vast choice of top programs, games and peripherals at unbeatable prices including, WORDSTAR 1512, SUPERCALC II, REFLEX and SIDEKICK. We can always supply, PRINTERS, MODEMS, LEADS and DISKS from stock.

Exclusive to the Club are our range of specialist programs written especially for business applications including Estate Agents, Lawyers, Solicitors, Accountants and Book Keepers — Join now and run your business more efficiently.

RING FOR DETAILS

KEEP YOUR COMPUTER IN THE
CONDITION YOU GOT IT IN.



CLEANING KIT WORTH £10 — YOURS FREE

New members receive this Data Care Systems Screen/Keyboard Cleaning Kit ABSOLUTELY FREE with your Membership Card.

contents may vary from photograph

ORDER ACTION LINE — DIAL 091-5673395 NOW!

For extra-fast attention, order now by phone quoting Access or Visa number. Or fill in the coupon below.

OFFICIAL AMSTRAD USER CLUB · VICTORIA HOUSE · P.O. BOX 10 · SUNDERLAND · SR1 3PY.

▲ HOW TO JOIN THE CLUB ▲

Simply fill in the coupon and return it to us at the address shown together with your remittance. We'll send you your special membership card and the Data Care Systems Screen/Keyboard Cleaning kit.

FOR OFFICE USE ONLY

PLEASE SEND ME: _____

for which I enclose £ _____ I am already a member, my number is _____

Yes, I want to enjoy the benefits of Amstrad Professional Users' Club Membership — please enrol me today. I enclose cheque/P.O. for £39.95.

Please send all details to: _____ CGA2

NAME: _____

ADDRESS: _____



ACCESS/VISA: _____

Please allow upto 28 days for delivery. Offers subject to availability; all prices correct at time of going to press.

· POST TO ·

· OFFICIAL · AMSTRAD · USER · CLUB ·
· VICTORIA HOUSE · P.O. BOX 10 ·
· SUNDERLAND · SR1 3PY ·

FINANCE

For the home or small business user, **Money Manager** is an introduction to computerised accounting. But how useful is this budget buy?

Money Manager

For a small business, which doesn't require the complexity of a comprehensive but expensive accounts package, or for home use, **Money Manager** could be the ideal package.

It has undoubted attractions if you like to keep a tight rein on your personal accounts. Should you wish to keep track of your bank balance, credit cards and savings accounts, as well as knowing how much you're spending per month or per annum on rates, food, computer software, and so on, it will suit the purpose admirably.

The small business user may also be interested in the package. But how small is small in the eyes of **Money Manager**? Well, the absolute maximum number of entries it will accept for one month is 100, though the manual advises you that this is "subject to the total memory capacity of the computer."

Unfortunately it doesn't go on to explain exactly what that means. The manual's designed to cover all five computers in the Amstrad CPC and PCW ranges. If you take it that, with high-on 100 entries per month each and every month, **Money Manager** will run out of memory, you'll be safe. You could always split your files across more than one disc though.

Each data file that you create can only have a maximum of nine Accounts headings, but between them these can contain up to 50 sub-headings for types of income or expenditure.

The manual is the program's main drawback. One example of its poor organisation is that on page six you're told to select an option, but not told how to do it till page eight. If you later need to change the standard rate of VAT, the manual doesn't tell you how. You'll eventually stumble across it in one of the menus.

It's a shame about the poor instructions because the program itself is very good within its limits. You have to get in there and find things out for yourself, but at least you'll familiarise yourself with what's going on. In its favour, Connect Systems does offer a free helpline, so if you've coped with manual accounts, you should have no major problems.

FACTS BOX

TITLE
Money Manager
PRICE
£29.95
PUBLISHER
Advance

Managing Money Manager

Money Manager is menu driven. The start menu allows you to create a new file of data or load an existing file from disc. The latter option automatically lists the files on the data disc. With a data file loaded, the main menu offers the options illustrated.

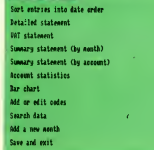

The accounts and codes that are in use can be listed on screen or printed as a memo, and all codes, descriptions and starting balances can be edited as shown. Warning is given not to edit any heading which already has transactions entered, as these would be erased.

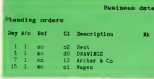

Separate monthly summaries are available for VAT purposes, with exempt and zero-rated items listed together in one column, as shown. The amount of VAT due or reclaimable is worked out, though a quarterly VAT return option is not available. This leaves the user to add together the relevant three months' figures.

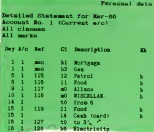
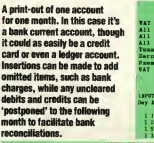

Standing orders are listed under a heading for a fictitious 13th month in each year, on top of the twelve the program caters for. The relevant standing orders are then called up when you make each month's entries. This allows for payments at monthly, quarterly, and annual intervals, or, as happens with rates bills, ten times a year.

Limited statistics can be prepared, showing the number of monthly transactions, total debits and credits, cash flow, and so on. Here you can see the VAT account movements for a year, but you may wish to summarise your household expenditure, business expenses or any similar field. The average balance is the true average, worked out on a time basis.

Business date sample

Account balance statement for Jan-86 to Dec-86
Account No. 4 (VAT)

Month	Jan	Feb	Mar	Apr	May	Jun	Jul	Aug	Sep	Oct	Nov	Dec
Starting	20.00	215.00	361.00	535.00	686.00	829.00	978.00	1163.00	1377.00	1617.00	1882.00	2173.00
Change	42.00	168.00	270.00	478.00	740.00	1050.00	1400.00	1790.00	2220.00	2690.00	3200.00	3750.00
Balance	62.00	383.00	631.00	1013.00	1429.00	1929.00	2573.00	3363.00	4397.00	5687.00	7282.00	9123.00
Total	104.00	666.00	1002.00	1526.00	2149.00	2949.00	3973.00	5253.00	6817.00	8977.00	11562.00	14846.00

Business date sample

Account balance statement for Jan-86 to Dec-86
Account No. 4 (VAT)

Month	Jan	Feb	Mar	Apr	May	Jun	Jul	Aug	Sep	Oct	Nov	Dec
Starting	20.00	215.00	361.00	535.00	686.00	829.00	978.00	1163.00	1377.00	1617.00	1882.00	2173.00
Change	42.00	168.00	270.00	478.00	740.00	1050.00	1400.00	1790.00	2220.00	2690.00	3200.00	3750.00
Balance	62.00	383.00	631.00	1013.00	1429.00	1929.00	2573.00	3363.00	4397.00	5687.00	7282.00	9123.00
Total	104.00	666.00	1002.00	1526.00	2149.00	2949.00	3973.00	5253.00	6817.00	8977.00	11562.00	14846.00

A personal-accounts package and more, **Plan It** claims to be the complete personal organiser.

Plan It — helping you to stay on the planet

If you need a personal-accounts package, a simple card index, a financial diary and a loan calculator, **Plan It** could come to your aid, but you'll have to be meticulous enough to keep them up to date.

On booting up, you're presented with a main menu that allows you to choose which program you wish to run. Personal accounts is a comprehensive financial utility to help you to keep a tight rein on your money. Bank account and credit card details are entered, along with the full details of every financial transaction you make during the month, and pigeon-holed under one of 24 individual headings.

Standing orders can be programmed in, as well as credit limits, and you're warned if you exceed these. A bank statement, or full breakdown of income vs expenditure can be produced. If you have the discipline to use it properly, it'll certainly give you a much better picture of where your money goes.

You can enter both text and fiscal information into the financial diary. It supports 200 entries, or 8000 characters.

Plan It's card index is a simple database for keeping names and addresses. You'll get around 600 on a Drive A disc, 2000 on drive B, and you can sort them in alphabetical order on any field, search through them for a particular word or print out lists or labels.

Multiple-search criteria are not supported, but you can design your own

formats. Each file, no matter how small, has exclusive use of one disc. But be warned: knocking the keyboard accidentally while changing discs drops the program back into Basic.

Plan It's primary appeal will be to the semi-organised. To get any worth out of it, you have to sit down each night and enter the data. But if you're disciplined enough for the data entry, **Plan It** provides an easy-to-use system, aimed at the beginner, which can deliver the goods.

FACTS BOX

TITLE
PLAN IT
SUPPLIER
Database
PRICE
£24.95



Expenditure is broken down into 24 different sub-headings which are definable if necessary, allowing you to keep a tight rein on your monthly budget.



The Card index works like an electronic card box, only it lets you search and sort through the data, and print out reports or address labels.

As share-ownership swells, we get bullish about a package to follow the fortunes of the flotations

Keeping afloat with the Share Master

Whether you're a small investor tempted by privatisations or a more dedicated dabbler in the stock market, you need a way of keeping track of your portfolio's profitability and of gaining insight into market movements. **Share Master** offers both facilities in a well-documented, menu-driven package.

As with all financial software, to use **Share Master** to full effectiveness, you'll have to be diligent about entering price information. The program comes complete with sample files though, including the FT 30 Index, and as its capacity is 50 files of 500 entries, you'd be advised to retain some at least for reference purposes.

Data entry can be a trifle laborious at first, though the program is content to start work with only two prices. But the process is well prompted, and when it comes to updating, on a daily or weekly basis, there's a time-saving short cut.

The reporting aspect of **Share Master**

keep track of all your share transitions and profits, and is able to produce results in a variety of forms

The really intriguing part of the package is its share-analysis side though. This works on a statistical basis, using the theory that price movements are primarily emotional, so that greed will lead to

buying, but as the markets get cold feet people start to sell.

As well as numerical reports, a variety of graphs is available to help you decide just when the buyers will start to bail out.

While the value of this final analysis will depend on your ability to read the signs, the manual contains an introduction to the subject. There's no reason why **Share Master** shouldn't grace the portfolio of every interested investor.

FACTS BOX

TITLE
SHARE MASTER
SUPPLIER
Synergy
PRICE
£99.95



You wouldn't necessarily have all this information on-screen at one time, but the facility to label lines makes hard copy clear for analysis.



The powerful overlay facility allows you to compare share performances against each other, as here, the FT30 Index.

FINANCE

You'll need to find a financial package to match the scale and complexity of your business if you're to balance the books

The money programs

Single programs

SIMPLE ACCOUNTS

Cornix

£34.95 & £49.95

A friendly basic package for small businesses featuring reports and generation of VAT information. Version **EXT** adds payment report and advice, and up to 300 entries per folio. Upgrades cost £17.25.

BUSINESS CONTROLLER

Digita

£99.95

A cashbook system with automatic double entry and a journal facility. **Business Controller** includes full audit trails and accounts and provides detailed reports for analysis.

POCKET CASHTRADER

Quest

£99.95

Pocket Cashtrader is aimed at businesses needing management information, balances and VAT returns, but only requiring a single-cashbook approach. Full printed accounts are produced and the optional Analyser provides full reports.

AMSAC PERSONAL ACCOUNTS

CJF Lowe

£14.95

Simple personal accounts package with 3000 transactions over ten accounts, with 99 standing orders on the disc. Searches can be made for specific words, phrases or amounts.

CASHBOOK ACCOUNTS

Saxon

£29.95

Aimed at small retail businesses' weekly book-keeping. **Cashbook Accounts** handles 50 payment categories, 175 suppliers, and ten different banks and VAT ratings. There are four reports including weekly cashflow and VAT analyses.

MICRO SIMPLEX

Sandhurst Business Systems

£99.95

Following the style of Vyners' **Simple D Cashbook**, information from the program is entered directly into your ledgers. Cash and bank balances are displayed at all times. A free 20-minute demonstration video of **Micro Simplex** is available.

CLASSIC BOOK KEEPING

Manx

£29.00-£57.50

An integrated single-disk system with traditional-style print-outs, **Classic Book Keeping** is available in versions without sales and bought ledgers and journals (£29) or in medium (£46) and high-capacity (£57.50) versions.

EASY INVOICER

MASS

£34.44

Businesses with up to 300 stock lines and limited account customers can invoice and analyse where sales are coming from while **Easy Invoicer** keeps track of VAT and turnover. Reports include profitability, with lines grouped together for analysis for future projections.

PERSONAL TAX PLANNER

Digita

£24.95

A simple-to-use guide to obtaining the right tax rebate via menus and questions, **Personal Tax Planner** is suitable for self-employed and part-time workers and the £12.50 support service provides updates for future tax years.

COLLEEN PAYROLL

Colleen

£29.95

Budget-priced payroll system to handle payslips, P45 and P14 form production and containing a personal-report generator. **Colleen Payroll** is fully password-protected.

HFP

Datavise

£24.95

A program which helps you save by simple accounting.

Specialist software

Folio 7 March 1985		PURCHASES WITHIN SCOPE OF VAT		ENTRY		
ENT	DATE	PAID	REF	TOTAL	VAT	
No	DATE	REF	REFERENCE	TOTAL	TOTAL	
12	05-03-85		Printer	428325	54.75	4.89
13	05-03-85	Cash	Petrol	*	19.33	1.74
14	05-03-85		Supplier 3	4004853	547.25	107.29
1	05-03-85		Supplier 4	4505862	423.56	51.21
3	03-03-85		Garage	4506850	54.26	0.8
21	02-12-84	Cash	Post	*	15.26	0.01
22	08-03-85		Telecom	423485	125.43	14.26
23	10-03-85		Supplier 3	4423385	223.55	46.31
26	13-03-85		Supplier 4	4452885	347.93	29.54
28	14-03-85	Cash	Bank	*	4.75	0.04
37	17-03-85	Cash	Petrol	*	1.85	0.14
38	17-03-85		Supplier 3	4056811	3.87	45.94
39	17-03-85	332355	Supplier 5	4054712	239.95	30.00
40	17-03-85	Cash	Petrol	*	17.82	2.11
49	17-03-85		Printer Ltd	477954	56.21	3.32
50	17-03-85		Local Paper	402542	24.75	1.00
				Total	3021.55	370.28
				Total Excluding Vat	2651.27	

Complete for Folio 7 March 1985

Cornix Simple Accounts

CAMBRIAN SOFTWARE WORKS LTD. Statement		VAT Reg. No. 11 322 9333			
Unit 2, Manufacturers, Blunton, Farnborough, Gosport, North Vales, UK					
Telephone 0756 43372					
Statement to - Ziad Blogg, 52 Walker Street, Crawston, Aynon, Ayrshire					
Page 1 Our Reference P222 Date 13 MAR 86					
Please tick items paid, and return with payment					
Date	Reference	Value	Debit	Credit	Balance
22 FEB 86	IF	Dr. £232.00	232.40		100.40
13 MAR 86	CA	Vat Part Pay.	200.00		
IF=Invoice, CR=Credit Note, CA=Cash, J=Journal					
VALUE shows original amount with DEBIT or CREDIT giving amount outstanding					
Older than 31 DEC 85 30 JAN 86 1 MAR 86 Current					
0.00 0.00 102.40 0.00					

Camsort Invoicing

ROUND 1 WED 18/06/86	
12 HIGH STREET	1 SUN
	1 T V TIMES
	1 CAR MONTHLY
18 HIGH STREET	4 SUN
	5 THE TIMES
	3 TELEGRAPH
	1 CAR MONTHLY
THE GEORGE HOTEL	3 SUN
	3 THE TIMES
	1 TELEGRAPH
1 LOWER ROAD	1 SUN
149, MANEY HILL ROAD	1 TELEGRAPH
160, MANEY HILL ROAD	1 SUN
TOTALS FOR 6 CUSTOMERS	
10	SUN
8	THE TIMES
5	TELEGRAPH
1	T V TIMES
2	CAR MONTHLY

Bubble Bus Supernews

Quantity	Units	Description			
*****	*****	*****			
2	off	Bathroom Cabinets	a	35.00	= 70.00
1.50	hours	Manual Labour	a	5.00	= 7.50
0.50	hours	Delivery	a	7.50	= 3.75
				Job Total	= 81.25
				Cost Total	= 36.50
				Profit	= 24.75

Comix Job Estimating

Option 1: Allocate Purchase Accounts

V/C	Existing Account Name	New Account Name	Credit Limit
0-			

Option 2: Allocate Sales Accounts

Account No. : 0-

Option 3: Allocate Nominal Accounts

V/C	Existing Account Name	New Account Name	Budget
0-			

Option 4: Amend Layout of Accounts Section: PROFIT & LOSS ACCOUNT (3)

CATEGORY	HEADING	LOW	HIGH
01			
02			
03			
04			
05			
06			
07			
08			
09			
10			
11			
12			
13			
14			
15			

Which entry is to be altered 0-

Option 6: OPENING BALANCE ENTRIES

BATCH TOTAL:

V/C	ACCOUNT NAME	DEBIT	CREDIT
0-			

Sage Popular Accounts

Modular and complete packages

BUSINESS SOFTWARE

Camsort

£49.95-£149.95

Modules are available separately (£49.95 each) or in various configurations up to £149.95 for a fully-integrated system of Sales, Purchase and Nominal Ledgers plus Stock Control and Invoicing. A versatile yet inexpensive and friendly system.

The Invoicing module includes a day book and profit analysis, and can be used independently of the other units. The three ledgers make up a consistent and powerful system, with the Nominal Ledger providing a monitor of the business's cash flow.

CAVALIER INTEGRATED ACCOUNTED

Load & Run

£21.95-£99.95

Stand alone or integrated modules provide a comprehensive business package that even includes a database. **Intact** (£59.95) is the well error-trapped accounts package.

Instock (£59.95 or £99.95 with **Intact** as **Install**) stock control and order processing provides comprehensive information, including stock danger levels and the ability to suggest orders of units based on average demand.

Contract (£59.95) is an additional module for professionals and tradespeople while **Teleadd** (£21.95) has universal appeal as a dedicated address database which can be called from inside the system.

COMPACT ACCOUNTS

Compact

£49.45-£199.99

The complete **Accounts** package costs £199.99 and output can be used with most major word processors and spreadsheets. For the smaller business the **Daybook** (£49.45) offers 32,000 accounts and transactions in sales and purchase daybooks plus a nominal ledger for financial reports.

The **Purchase Ledger** and **Nominal Ledger** can handle 32,000 transactions. The **Sales Ledger** is best used with the **Invoicing** package. Each costs £69.99. **Payroll** (£99.99)

incorporates the latest SSP and NI requirements and can calculate hourly, weekly or monthly pay. **Stock Control** (£69.99) provides instant access to stock situations.

Special stationery packs are available and distributor Rowall provides training and support.

POPULAR ACCOUNTS SYSTEM

Sage

£69.99-£149.99

Single-disc system Sage

Popular Accounts (£99.99) is suited to cash traders and credit businesses. Sales, purchase and nominal ledgers have full reporting facilities, automatic data posting and a full audit trail.

Popular Invoicing is available separately for £69.99, but can be bought with a stock-control program as **Popular Accounts Plus** (£149.99). The **Popular Payroll** package is designed with the occasional user from the small company in mind and allows you to mix hourly, weekly and monthly pay and handles up to eight pay adjustments.

QUEST MODULAR ACCOUNTS

Quest

£33.00-£149.95

Quest's comprehensive system requires twin drives. **Shoebox** (£149.95) and **Time Recorder** (£69.86) are intended for professionals. The Amstrad and Quest **Business Control Suites** (£99.00 each) provide sales ledgers, invoicing and stock control, while **Purchase** and **Nominal Ledgers** are available for either system at £33 each.

Completing these complex suites are **File Expander** and **Wordlink** (£49.95 each); the latter transfers data to WordStar format for production of reports. There's also an **Invoice Spooler** (£29.95) for background printing. A powerful set of programs.

SANDPIPER BUSINESS COLLECTION

Sandpiper

£79.95-£299.95

An increasingly comprehensive system, **Accounts** (£149.95) allows speedy access of sales, purchase, cashbooks and nominal ledgers with automatic posting. It's a one-disc system which can print labels and forms. The nominal ledger provides reports with calculations for six areas.

Payroll (£79.95) can cope

FINANCE

with cash, cheque and giro payment and caters for overtime and pension calculations as well as current tax, SSP and NI laws. **Stock Control and Job Costing** are only available integrated with **Accounts** (£199.95 or £299.95 for all three). If you also use **Sandpiper File Manager** database (£99.95) or want to use **Accounts** with other programs you'll need **Glu** (£99.95) to export data.

Trade and specialist packages

JOB ESTIMATING/PRODUCT COSTING

Cornix
£49.95 each
Job Estimating helps contractors calculate job cost and charge. It produces a customer estimate plus a complete report and can store 500 job components. **Product Costing** serves a similar purpose for manufacturers. Prices can be generated automatically or manually adjusted to current market climate.

JOB CDSTER

Quest
£99.95

A general job coster for use by any self-employed tradesperson to keep a record of material costs, wages and receipts. Each job in progress is kept as a separate file for all transactions, and suppliers are listed separately for materials, employees and subcontractors.

THE STOREMAN

Automata
£199.00
A stock-control program which is ideal for bar-coded stock, ISBN book numbers, record retailers or any similar business. It can handle up to 5000 different items with part numbers up to 15 characters long and offers fast searches. Twin-disc systems only.

MINT FIXED ASSETS

John Beavan Associates
£99.95
This allows you to keep track of all your assets and their depreciation. A full audit trail of every transaction is provided.

STOCKMARKET

Meridian
£29.95
A budget share-accounting and analysis program that can hold up to 260 prices per share, 50 shares per folio. **Stockmarket** uses curves to suggest peaks and troughs. Moving averages are plotted with log and linear scales. In the accounts mode, dealer costs are automatically calculated.

QUAFF/GLOSS WINDOW SYSTEM

CJ Systems
£287.50/£172.50
QUAFF provides accurately-costed quotations and workshop cutting lists for window replacements fabricators. Full labour and material costs and cutting lists are produced, plus a customer quote. **GLOSS** provides invoicing and labels for sealed-unit manufacturers.

SUPERNEWS

Bubble Bus
£218.50
Supernews' customers list allows for holiday stops and special stops on the TV magazines, while a separate publications file can cope with 200 dailies, 5 evenings and 195 monthlies. Debtors and round lists can both be produced.

BAR STOCK CONTROL

Quest
£99.95
Suitable for every type of licensed premises, this lets you enter your own stock descriptions, case sizes, yields, cost and selling prices. Provision is made for returns, allowances for credit/loans, spillages and overheads.

FARMING SOFTWARE

ANC Agricultural Software
EPOA
ANC Agricultural Software produces programs for farmers with cattle or chickens. For

example, its **Egg Monitor** copes with income and grading, feed costs and consumption and mortality.

FARM ACCOUNTS

Sum-It Computer Systems
£300-£350
Sum-It produces its **Farm Accounts** as a main module, with additional modules to cover **Dairy** and **Beef Herd, Pig and Arable Management**. Demonstration discs are available.

MAXI-MISER MOTOR TRADE

Midas Systems
£460
Requiring a twin-drive system, versions are available for motor, motorcycle and caravan dealers. Stock control, vehicle pricing, quotations for both cash and finance and sales and possible sales can be filed.

VIDEOFILE

SP Electronics
£79.95
Videofile handles the stock and out-going and incoming tapes and membership of video libraries. The 8512 version can hold over 9,300 entries.

OPTICIANS PATIENT RECALL

John Beavan Associates
£99.95
Opticians could find **Patient Recall** a help with appointments. It provides label printing and a mailmerge to produce reminders.

CONTACTS

ANC Agricultural Software

13 The Butts
Aynho
Nr Banbury
Oxon OX17 3AN
0869-810294

Advantage Software Promotions

Unit 1
Harolds Close
The Pinnacles
Harlow
Essex CM19 5TH
0270-412441

Automata UK

PO Box 78
Southsea
Hants PO4 9SL
0705-827427

John Beavan Associates

63 York Road
Montpelier
Bristol BS6 500
0272-540024

Bubble Bus Software

87 High Street
Tonbridge

Kent TN9 1RX
0732-355892

CJ Systems (Software Support)

38 Hodder Drive
Perivale
Middx UB8 8LL
01-998 9257

Camsoft

Cambrian Software Works
Unit 2
Mastmoorfen
Blanaire Ffestiniog
Gwynedd
0766-831878

Colleen

Colleen House
18 Bishop Street
Pentyraig
Tonypandy
Mid Glamorgan CF40 1PQ
0443-4357/09/434846

Compact Software

1 Paper Mews
330 High Street
Orkney
Surrey RH14 1QX
0306-887373

Cornix Software

Spirella Building
Bridge Road
Letchworth
Herts SG6 4ET

0462-682989

CJF Lowe

2 Christ Church Square
Accrington
Lancashire BB5 2NA

Database Software

Europa House
68 Chester Road
Hazel Grove
Stockport SK7 5NY
061-429 8008

Datavise

20 Orumnaquolle Road
Castlewellan
Co Down BT31 9NT

Digital International

Kelsey House
Barns Road
Budleigh Salterton
Devon EX3 6HJ
03954-5059

Lead & Ren

PO Box 123
Dartford QM1 5AA
0322-72116/3128

Maxx Tapes

Gary Veg
Glen Auldyn
Ramsey
Isle of Man
0624-813071

MAP Computer Systems

105-107 Windsor Road
Oldham
Greater Manchester OL8 1RP
061-624 5682

MASS

43 Wymer Street
Norwich NR2 4BJ
0603-630768

Meridian Software

38 Balcaasie Road
London SE9 1HQ
01-850 7057

Midas Systems

Silverster House
Silverster Road
Gowplam
Hampshire PO8 8TO
0705-268941

Quest Software Software

School Lane
Chandlers Ford
Hants
04215-66468

SP Electronics

48 Linby Road
Hucknall
Nottingham
0602-640377

Sagesoft

NEI House

Regent Centre
Gosforth
Newcastle Upon Tyne NE3 30S
091-284 7077

Southeast Business Systems

Cheshire House
Castle Street
Macclesfield SK11 6AF
0625-615375/615000

Sandpiper Software

32 Town Hill
Wrexham
Clwyd LL3 8NB
0978-353333

Saxon Computing

3 St Catherine's Drive
Leconfield
Beverley
Humberside HU17 7NT
0401-50697

Sum-It Computer Systems

Hillcroft
Chinon Road
Bledlow Ridge
High Wycombe
Bucks
0240-27238

Synergy Software

7 Hillside Road
Harpenden
Herts AL5 4BS
05627-2977

POWER

Recently the PCW word processor has shown that it's capable of the sort of applications usually identified with far more expensive machines.

PCW Power!

Is your PCW a WIMP? Is it afraid of mice? Does it have plans for you? And is there a Maxwell in the machine?

These are all software and peripheral advances that allow your Amstrad to imitate the power and user-friendliness of micros costing three times as much. Of course they can't fully emulate the best, but they come impressively close for a budget system.

The most recent trend in personal computers is the WIMP environment, which stands for Windows, Icons, Menus and Pointer. It's a reaction to the hostile nature of most operating systems.

Instead of using Pip to move a file, WIMP represents the disc directory graphically, so you can just point at the relevant icon with a cursor, then indicate where it goes.

The user-friendly environment first came to fame with the £1000 **Apple Macintosh**. Now it's available on your PCW for a tenth of the price.

AMX Mouse and Desktop



Though it won't turn a Joyce into a Mac, this package of a three-button mouse and WIMP software does all it can to imitate that state-of-the-art machine.

The pack includes an interface with a through port, so that existing expansions, such as a RS232 interface, can still be utilized. The mouse itself works adequately, though it does feel a bit lightweight.

The software is undoubtedly high class though. A menu bar appears at the top of the screen, with disc and application icons lined up along the far right.

WIMP often includes a desktop program which remains hidden until you summon it to perform one of its many functions — which may be anything from disc management to a notepad to jot down ideas.

But there are other, non-WIMP aids to planning, which extend your PCW. *Organisation* is the key to Power Software, whether it's related to the screen or your life.

Another great revolution in micros is desktop publishing. This combines the operations of a word processor and a graphics package with a page-layout system, so that you can place text and illustrations on a page for maximum effect.

The mechanisms of editing a publication are never easy but packages are available

Point to the picture of a disc labelled Disc A and double click on the left-hand mouse button. A window in the screen opens up, displaying the contents of the disc in annotated form, which is much easier to read than the old CP/M directory.

Other windows, for other functions, may be opened on the screen at the same time, and moved or re-sized, again with simple actions of the mouse.

To copy a file from one disc to another, you select it in a window, hold the mouse button down and 'drag' an outline of its icon over to the desired drive. To erase, you place the disc in an icon of a trash can.

But the package also contains stylish and sophisticated desktop accessories, such as a desk diary, memo pad and address book, plus an alarm clock, jotter, calculator, and even sliding block puzzle, for those more relaxed moments. You end up with something that is almost too good to be true.

The AMX system does have its drawbacks though. It's understandably greedy for memory, taking up 100K of the memory drive; this means it won't work with all applications.

The main functions don't run concurrently with your own programs either. You have to exit to CP/M before the system automatically drops back into action, which is where it fails to imitate its up-market brother mice.

But with a **GSX** graphics driver on the way, and mouse-compatible packages such as **PCW Paint** and the **Stop Press** pagemaker planned by AMS, you might be persuaded to purchase a pet that's

at different levels and their friendliness can ease the pains of page-making.

Finally, the peripheral that ties all this together is — the mouse. While most of these packages can be operated from the keyboard, most work more smoothly with one of these small boxes.

By moving the mouse around your desk you control an on-screen cursor, pressing the buttons to select functions. An increasing number of games and graphics packages are now mouse-compatible.

But remember — to get the best out of your mouse, don't use it on a dusty desk or its tracker ball will soon clog up. Instead use a special mouse mat. The best we've seen comes from Overbase (£5.99) and as well as providing a smooth surface includes a template to indicate the centre and boundaries of the operating area.

particularly recommended for advanced cases of techno fear.



To load a file, simply point to it, double-click, or select it with a single click then point to the 'File' drop down menu, selecting 'Open' from that.



A number of windows can be opened at one time, although only the one most recently is active. A selection of the desktop accessories is shown here.

FACTS BOX

TITLE
AMX MOUSE
PUBLISHER
AMX
PRICE
£79.95

Could this combination of a sturdy mouse with a new version of an old program be the big cheese for advanced users?

Kempston Mouse and Write Hand Man

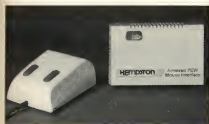

Though it's ten pounds more expensive than the **AMX Mouse**, Kempston's rodent controller feels more like a heavyweight. The machine is more substantially solid, and runs better across the desk. Unlike the two mice are incompatible though.

Kempston's interface doesn't allow the 'piggy-backing' of add-ons, so if you wanted to use the mouse with an external printer you'd be in trouble. But perhaps most importantly, it doesn't come with a WIMP-like environment.



Write Hand Man can be called on-screen while running other programs, such as CP Software's Bridge, by pressing both mouse buttons simultaneously.

Instead it's available bundled with an advanced version of Hi-Soft's **Write Hand Man (WHM)**, a concurrent set of desk accessories that can be called up from within another program by pressing the two mouse buttons simultaneously.

This is a tried and tested CP/M package, also available separately, but its age means that it doesn't benefit from the attractive graphic design of more modern accessories. It's also rather less easy to set up. But it is a powerful collection of utilities and all **WHM** features are available from within a particular package, while it's actually running.

Notepad allows you to make a few notes, maybe about the program you're working on, in a 32 character by 8 line window, which pulls down. Alternatively you can look up a phone number, previously stored on disc. This facility can also communicate numbers to an autodial modem. The Calendar is a two-week diary, which could be very useful for the business person writing a letter to arrange a meeting. There's also a four-function calculator, a fast directory facility and much more.

Advanced Write Hand Man features include a limited-key editor. It also allows you to load up a second program, then when you exit from it you can return to the original application, exactly where you left off.

Also included as part of the Kempston package is a device driver that will let you

control the cursor within many CP/M programs, using mouse movements. This is a useful way of extending the mouse's uses to packages which are not in themselves configured to work with it.

However, the Kempston package does lack the WIMP environment that makes the **AMX Mouse** so pleasant to use, and unless you're a purist that could be a big disadvantage.

But the Kempston deal will appeal to users of programs which already offer it as an option, such as **Fleet Street Editor Plus** or Timatic's **Micro Draft**, or those which can tie it in with their own programs, as the mouse itself is definitely of superior quality. If you want windows and icons for extreme ease of use, you'll have to look elsewhere though.

FACTS BOX

TITLE
KEMPSTON MOUSE/& WRITE HAND MAN/& FLEET STREET EDITOR PLUS

PUBLISHER
Kempston

PRICE
£69.95/£89.95/£119.95

FACTS BOX

TITLE
WRITE HAND MAN

PUBLISHER
Hi-Soft

PRICE
£29.95

Even if you can't stand mice, you can still own a desktop companion.

Companion

Companion's desktop accessories are booted up at the start of the day, and remain in memory while other programs are running, waiting to be called up by pressing Extra and P. The main program is then suspended, and a small menu

appears in the top left hand corner of the screen.

The first three utilities, the calculator, clock and disc operations, run from code which is already placed in the PCW, while the notepad, phonebook and diary require the **Companion** disc to be reinserted.

All of the features are quite self-explanatory. Calculator provides a small calculator pad which allows simple calculations to be entered. Clock's 24-hour timepiece appears on screen to alert you of meetings, and so on.

The disc utilities include three functions, a directory, free space

remaining and the opportunity to view a file without changing it. You'd normally have to access via CP/M for all of these.

The notepad, phonebook and diary provide just what they say, and do it quite adequately. They'd make the package quite useful, if only it were compatible with more programs.

Problems are encountered when you wish to run a program that wants all of the Ram disc, such as the **Plan It** finance manager, or is not pure CP/M, such as most games, or the more modern business software such as **Masterfile 8000** that uses custom display modes.

Of course, if you spend most of your time running CP/M and Basic programs, the package is relatively inexpensive and probably worthwhile. But check your favourites out with it before you buy.



You can run Companion while using Wordstar

Companion is compatible with most pure CP/M and Basic programs, bringing up the characteristic menu in the top left hand corner — but it won't work with all commercial programs.

FACTS BOX

TITLE
COMPANION

PUBLISHER
Digital Integration

PRICE
£19.95

POWER

Planning is crucial for today's businesses. If you want to get organisational power, your PCW can help you.

Plans for success

PERTMASTER

Abtex
£69.95

Pertmaster, from Performance Evaluation and Review Technique, is strong in the field of report generation, providing options for tables, barcharts, pie graphs and histograms. You input the different activities that form the project, their order, how long they should take and what resources are called for and receive a master plan, with start and finish dates, plus possible problems during the period. Plans can be updated as the project progresses.

SIMPLAN

Pioneer Projects
£49.95/£69.95

A critical path project planner in two versions for 255 or a massive 500 tasks respectively, **Simplan** can cope with 20 resources and 1000 dependencies, with up to six resources per task. Limited resource scheduling is included as is automatic 'what if?' planning. Nine report types are available and the program prints Gantt charts.

TARGET TASK

NewStar
£99.99

This double-disc system allows you to balance time saved against any extra costs incurred.

A project plan is produced, and PERT methods allow on-going review techniques.

Target Task can also produce Gantt chart plots in a calendar format.

TIME ORGANISER

CJF Lowe
£12.95

Used in conjunction with print out for a Filofax system, this simple electronic diary could provide a useful way of recording appointments and anniversaries. **Time Organiser** allows you to store 2,920 events, covering a year, on one disc, in date, time, and events form. You can produce monthly or weekly summaries, use a search facility to cross-reference specific occurrences over a length of time or produce an automatic memo.

CONTACTS

Herts SG6 2HB
0462-834864

Abtex

11 Campus Road
Listerhills Science Park
Bradford BD7 1HR
0274-734838

Compton Data
22 Linford Forum
Rockingham Drive
Linford Wood
Milton Keynes MK14 6LT
0908-890018

Advanced Memory Systems

166-170 Wilderspool Causeway
Warrington WA4 6QA
0925-413501

Mirrorsoft
Maxwell House
74 Worship Street
London EC2A 2EN
01-377 4645

Caxton Software

10-14 Bedford Street
Covent Garden
London WC2E 9HE
01-379 8502

NewStar Software
200 North Service Road
Brentwood
Essex CM14 4SG
0277-220573

CJF Lowe

2 Christ Church Square
Accrington
Lancashire BB5 2NA

Overbase

1st Floor
Track's Building
Conway Street
Birkenhead
Wirral L41 3JB
051-647 8981

Digital Integration

Watchmoor Trade Centre
Watchmoor Road
Camberley
Surrey GU15 3AJ
0276-884959

Pioneer Projects

St Helens
Uttaxeter Road
Abbots Bromley
Rugley
Staffs WS15 3EG

The Electric Studio Products

13 The Business Centre
Avenue One
Letchworth

Sampling the menus

The opening menu's prompts aren't immediately clear and though the manual follows a simple project through several stages, it could be more detailed. But experimentation shouldn't cause problems, providing you stick to the simpler commands, and the key controls will soon become second nature.

BrainStorm Master Menu			
U se	L oad	P rint	I .d. drive
C lear	A ve	W rite	D irectors
A ll	M erge		L ist

(Use option B to see disk directory)

B Make selection by pressing one of: U C X L S R P W I D H

Drive: B Model name: Status: USED

* Magazine
- Magazine
- Research
- Find what's available
- Collect products
- Writing
- Look at products
- Write review
- Production
- Sub-edit copy
- Check grammar and style
- Cut to length
- Send for typesetting
- Buy up copy
- Send for typesetting
- Correct proofs

B Enter text at) or press command key (I to identify command keys)

Line 9 of 27 Level 1 Rem left 40H

Editing a magazine is broken down into a series of nested activities, so that Research, Writing and Production are on the first level. They are then elaborated and broken down into constituent parts as new ideas occur. Editing uses WordStar style keys. Words can be cross-referenced and multiple files can be searched for recurrent ideas.

Brainstorm

Brainstorm is the ideas processor that produces addition in most people who encounter it. It forces clear and efficient planning by ordering your thoughts, which are typed in as they occur, according to a simple, nested, hierarchical system. It then cross-references them, and finally produces a written report containing a structured overview of the idea.

The uses to which **Brainstorm** can be put are almost limitless. The most obvious is planning a project, from a marketing campaign to writing a novel, which is a wide enough field in itself. Programmers should find its text editor useful too in the construction of structured code, complete with development remarks which can be removed when the time comes to compile it.

It's hard to think of a situation in which **Brainstorm** doesn't have an application. It's also fun to use as there are few things more satisfying than seeing a succession of apparently diffuse ideas falling into place.

FACTS BOX

TITLE
BRAINSTORM
SUPPLIER
Caxton
PRICE
£49.99

CADA SYSTEM SUPPORT SERVICES

PROFESSIONAL SERVICES

Are you one of many businesses who are contemplating the purchase of a PCW/PC Series computer?

Do you already own a PCW/PC computer that is not being utilised to its full capabilities?

Do you need advice on hardware and software?

Are there any questions that you have regarding the computerisation of your business?

We can evaluate your company's needs, train your staff and provide on-going support as and when required. In business, time is valuable, as is that of members of staff, and reading lengthy and complicated manuals with computing terminology is a very slow and non productive proposition, which is how we can save you time and money in computerising a business with minimal disturbance and with the most effective manner.

Should you require further information please do not hesitate to call or visit our showrooms to discuss:

(A) Justification for the need of a computer and its capabilities.

(B) The service that can provide for you.

HARDWARE

AMSTRAD PCW8256/8512

AMSTRAD PC 1512

Price upon application

SOFTWARE

From ACCOUNTS to WORD PROCESSING we can supply you with a large range of Professional Software from CAMSOFT, CAXTON, COMPACT, M.A.P., MICRO-SIMPLEX, NEWWORD, SAGESOFT and SANDPIPER. All at very competitive prices.

C.A.D.A. SYSTEM SUPPORT SERVICES

253 Green Street, Enfield

Middlesex EN3 7SH

Telephone: 01-803 3880/0836 506466

WORD PROCESSORS

WORDSCRIPT 2	17.35
WORDMAIL	31.26
WORDPELL	31.26
WORDSTAR DELUXE	52.13
WORDSTAR	34.74
WORDWORD 2	52.13
WORDTEXT	60.83
WORDPELL	22.57
WORDWORD 8000	17.35
WORDPELL 8000	13.48

ACCOUNTS

POPULAR ACCOUNTS	74.74
POPULARACCOUNTS PLUS	108.52
POPULARACCOUNTS/COMBO	138.08
POPULAR PAYROLL	46.92
POPULARINVOICING	48.92
POPULAR MANAGER	20.83
POPULARSIMPLEX	78.22

GRAPHICS

GRAPHDRAW	39.95
GRAPHPRINT	23.44
POLYTYPEFACES (EACH)	15.81
PLOT	19.95
POLY SERIES	43.45
PRINT PEN FONT EDITOR	16.95
PRINT PEN SHIP. SETT.	12.95

DATABASES

DBOOR 1	68.52
DBASE II	83.45
DELTA 1.25	68.52
DISKDB	42.60
DBBASE	42.60
DBLAST	25.18
DBPEOPLE	39.95
DBRETRIEVE	52.13

SPREADSHEETS

SUPERCALC 2	33.87
CRACKER 2	33.87
MULTIPLAN	52.13
SCRATH PAD PLUS	38.95
POCKET CALCSTAR	38.95
VP PLANNER	78.22

LANGUAGES

HISORT C (WITH EDITOR)	31.26
HISORT PASCAL 80	31.26
HISORT DEVPAC 80	31.26
DR GBASIC COMPILER	37.35
DR PASCAL MT+	37.35
NEVADA COBOL	31.26
AMSOFT FORTH	22.57

MISC

BRAINFORM	33.87
EASY LABELLER	24.95
FRENCH MISTRESS	15.96
GERMAN MASTER	15.96
SPANISH TUTOR	15.96

LEISURE

IT'S BASIC	6.91
FRENCH-HIKERS GUIDE	19.95
JEWELS OF DARKNESS	16.96
BATMAN	12.95
LEATHER GODDESS	19.95
STARGLIDER	19.95
TRIVIAL PURSUITS	16.95



CREDIT FACILITY AVAILABLE
PLEASE MAKE CHEQUES PAYABLE TO :-
NABITCHI COMPUTING

AMSTRAD COMPUTERS

PCW 8256 WORD PROCESSOR	373.00
PCW 8512 DUAL DRIVE 512K	469.00

PLEASE ADD 8.00 FOR DELIVERY

ALL PRICES QUOTED ARE EXCLUSIVE OF VAT @ 15% PRICES SUBJECT TO CHANGE

HARDWARE

PCW SHEET FEEDER	11.18
SCREEN FILTER	15.90
PCW MEMORY UPGRADE	22.00
PCW 3" SECOND DRIVE	120.00
RS232 INTERFACE	52.00
PAGE MODEM	78.22
PCW 5 1/4" DRIVE	180.87
PCW MULTI RIBBON	5.95
PCW ORDINARY RIBBON	4.17
ELEC. STUDIO MOUSE	109.52
ELEC.STUD. LIGHT PEN	64.30
CF2 DISCS 1+4 EACH*	2.70
CF2 DISCS 5+0 EACH*	2.50
CF2 DISCS 10+4 EACH*	2.50
* + 1.00 DELIVERY	



PLEASE PHONE US FOR PC DETAILS.

EXBASIC

'GRAPHICS WITHOUT THE PAIN'	
A.P.C. SEPTEMBER 1986	
'GRAPHICS POWER TO MALLARD'	9.95
IT'S BASIC VOL.1	
'PRIVATE'S TREASURE'	
8000 PLUS FEBRUARY 1987	
FIVE STAR VALUE VERDICT	8.91
IT'S BASIC VOL.2	
'EXCELLENT VALUE FOR MONEY'	
E.DORAN APRIL 1987	8.91
LOCA-PRINTER	
SOFTWARE ONLY	28.95
INTERFACE UNIT	21.95
SOFTWARE & INTERFACE	49.95



NABITCHI

Merseyside Innovation Centre

131 Mount Pleasant Liverpool L3 5TF

Tel.051-708 8775 / 051-708 0123

POWER

Now you can join the Maxwells and Murdochs, mixing text with illustrations in properly laid-out newsletters and reports.

Fleet Street Editor Plus

For anybody who needs to produce documents which are more than simple reports, the recent boom in desktop publishing has made life a lot easier. **Fleet Street Editor (FSE)** has already proved itself on a number of micros and now it's the turn of the PCW.

The product comprises of three sections: a word processor, for typing in your articles, a graphic editor, with which you can create your own pictures or use artwork supplied by the program's graphics library; and the crucial layout section where text and illustrations are placed on a page design, headlines are created and the finished publication is printed out.

All the facilities of the program are accessed by selecting options from menus, using the familiar cursor keys and Enter/Return. You can also use The Electric Studio lightpen or Rombo video digitiser for creating graphics, and all sections are compatible with the Kempton mouse.

When you start writing, you can either use the program's own word processor or port over ASCII or **Locoscript** files, and put them in group 0.

The **FSE** word processor is never going to compete with **Wordstar**, but it has a

surprising number of facilities, given that it's only part of a larger package.

Automatic word wrap, insert and overwrite modes, deleting text back and forwards, cutting and pasting blocks of copy are all included.

As this is a publishing program, you also get the choice of five fonts, and four type sizes — 12pt, 18pt, 24pt, and 36pt. However, you do have to specify typestyle and size before you start inputting the article, but won't see the effect immediately, which is slightly disconcerting.

The graphics options are also pretty comprehensive. **FSE** has its own graphics-creation program, but there's also a graphics library containing over 100 ready-drawn pictures, which you can enlarge, scale down, rotate, and edit; it certainly takes the pressure off the hopelessly inartistic. A further graphics and fonts disc is planned.

Should you want to produce your own illustrations, the graphics editor enables you to draw freehand, fill your illustrations with a wide variety of patterns, create shapes and circles, and zoom in on parts of the picture to tidy up individual pixels.

The finished images can be manipulated, enlarged, contracted, rotated, and so on, and you can mix text, in any of the fonts and any of the available sizes, and graphics freely.

Finally the time comes to create the page, which is where you get to lay down your text and insert the graphics. **FSE** is not a program for those who like to rush things though. Pages need careful planning, and it's almost essential to have a plan of the page sketched out on paper. If you go at the layout screen "blind", you'll almost certainly find that nothing fits.

If your text or graphic files turn out to be not quite the right size, you'll get

awkward spaces at the bottom of the page, or you'll lose lines if it is too big. But assuming that all has gone well, and the articles and illustrations slide in neatly, your final task is to select a font and typesize and write the headlines directly to screen.

Fleet Street Editor is a powerful program which requires self discipline and some time and a fair amount of effort before you begin to get the most out of it. Thankfully the manual is of great help there.

This weighty volume contains not only explanations of all the menu options, but also a glossary of terms, advice on planning a publication, ideas for duplicating and binding the finished product. But most important is the **Guided Tour**, a partially finished page, for which the manual gives specific guidelines as you complete it. It's a useful introduction to the procedures needed.

The one major problem with **FSE** is that your publication will only look as good as your printer can make it. The vast majority of people will use it with the PCW's own printer, and the result may look a little rough. Instructions are given in the manual for configurations to other printers, including laser printers, which is handy, but only if you can afford several thousand pounds.

This doesn't detract from the sophistication of the program though. Just don't expect to see *Vogue* trundling out of your PCW.

FACTS BOX

TITLE
FLEET STREET EDITOR PLUS

SUPPLIER
MIRRORSOFT

PRICE
£69.95



1 Using the word processor you'll need to check the column height for the length of your article so far. Although this document has been set to 80mm width in a sans serif typeface, the effect is not shown on-screen.

2 You can mix text and graphics in the graphics editor. The world map is part of the graphics library while the captions have been added in 12pt Sans Serif via the Text menu.

3 Using the layout editor, the headline has been written directly onto the page. The text can now be justified, to give it a straight vertical edge on the right hand side. The dotted horizontal lines are the limits, which prevent the text spilling over into the headline area or illustration space. They don't appear on the printed page.

4 Before you finally print out your publication, select the fit-to-screen option to see how the finished page will look. You can use it to check that you haven't left any gaps and that all your articles are present and correct. This pictures shows the Guided Tour Page, almost ready to print out.

Simple but powerful

Amstrad users, Digita presents a set of simple to use but powerful business packages for those who need to process and present information professionally.

PERSONAL TAX PLANNER 1066

Are you sure your tax man is doing his job correctly? This U.K. income tax computation program will calculate your income tax liability for a given tax year (84/85, 85/86, 86/87, 87/88) and provide the pertinent facts about your tax position. Information, which can easily be saved and amended, can be used to provide useful 'what if' calculations on your tax liability. Guidance notes are provided for users unfamiliar with the operation of the U.K. tax system and a software update series is available for changes in legislation.

"...the easiest computer assistance we have discovered...your arrangements for updating are admirable and considerably adds to the value of the whole package."
J. Dickinson (Chartered Accountant), Lancs. **£24.95**

DATABASE 1019

Looking for fast access to stored data? Want to create customised reports, mailing lists for printing labels, office and personal records with NO technical knowledge? Researched, developed and written exclusively for the Amstrad PCW, Database makes an ideal partner for the novice or expert. • Menu driven with prompts. • Full tutorial for beginners. • Automatic calculations on entry (useful for VAT, etc.). • Full mathematics (+, x, -, average). • 32,000 records and 32 fields. • 8 key fields for printing search feature - typically under 4 seconds. • 1498 characters per line. • 2 user definable printing templates. • Search on any field or any combination of fields for anything. • Facility to completely change the screen layout AFTER you have entered your data. • Cross referencing files.

"...extremely neat and professional...flexibility to handle very different types of data."
The Librarian, Kings College, University of London. **£39.95**

CLASSIC INVADERS also available **£13.95**

SUPERTYPE 1069

The only reasonable criticism of the Amstrad PCW might be the standard of the printed output. Supertype will give you 8 new typefaces, each with its own distinctive, professional appeal. It may be used directly with LocoScript (and LocoMail/LocoSpell) or ANY OTHER program on the Amstrad PCW. So if you want your printed output to look a bit different from all the other LocoScripted letters around, use Supertype.

"...made LocoScribed documents seem much more interesting...very simple to use...learned in 15 minutes." - 8000 Plus - December 1986. **£24.95**

BUSINESS CONTROLLER 1070

Why do you need Business Controller? It will not replace your accountant - no computer program will do that. However, Business Controller will: • Reduce the time (and money) spent on book keeping. • Provide excellent Audit Trails and full End Year Accounts. • Produce detailed reports and analysis at any time. • Help with financial decisions.

In essence, Business Controller will save you time and money by keeping your accounts, so that you can concentrate on your business, with the security of up to the minute management information. Written specifically for the Amstrad, Business Controller is faster, easier and offers more facilities for the businessman of today. **£99.95**

All prices include VAT and P&P.



Digita International Ltd., Kelsey House, Bams Road, Budleigh Salterton, Devon, EX9 6HJ. Tel: (0395) 45059 Telex: 42603 CHAMCO G. Fax: 039 250 402 Ref: DIG/505

ORDER NOW DIGITA'S 24 HOUR HOTLINE: (0395) 45059



Please send me _____
I wish to pay by Cheque/P.O./Barclaycard/VISA/Access
I authorize you to debit my Barclaycard/VISA/Access with the amount £ _____ Card expiry date _____
Card No. _____
Name _____
Address _____
Signature _____ Date _____
Please tick box for further information

DISCOUNT SOFTWARE FOR THE PCW 8256 & PCW 8512

WORD PROCESSING:			
PROTEXT PCW	RRP 79.95	OUR PRICE 65.95	
TASKWORD 8000	RRP 24.95	OUR PRICE 19.95	
TASPELL 8000	RRP 16.50	OUR PRICE 13.50	
TASPRINT 8000	RRP 14.90	OUR PRICE 12.50	
LOCOSPELL	RRP 39.95	OUR PRICE 34.95	
LOCOMAIL	RRP 39.95	OUR PRICE 34.95	
DATABASES:			
CAXTON CARBOBOX	RRP 59.95	OUR PRICE 52.95	
MASTERFILE 8000	RRP 48.95	OUR PRICE 42.95	
CAMBASE	RRP 49.95	OUR PRICE 39.95	
AT LAST	RRP 29.95	OUR PRICE 26.95	
SPREADSHEETS:			
SUPERCALC 2	RRP 49.95	OUR PRICE 44.95	
CRACKER 2	RRP 49.00	OUR PRICE 43.95	
GRAPHICS:			
DR. DRAW	RRP 49.95	OUR PRICE 42.95	
DR. GRAPH	RRP 49.95	OUR PRICE 42.95	
POLYPLOT	RRP 24.95	OUR PRICE 22.95	
POLYPRINT 1	RRP 29.95	OUR PRICE 26.95	
POLYPRINT TYPEFACES	RRP 19.95	OUR PRICE 18.95	
ROTATE	RRP 24.95	OUR PRICE 20.95	
COMPILERS:			
HISOFT PASCAL 80	RRP 39.95	OUR PRICE 34.95	
HISOFT C COMPILER	RRP 39.95	OUR PRICE 34.95	
HISOFT DEVPCW 80	RRP 14.95	OUR PRICE 14.95	
AINORMAXAM 80	RRP 79.95	OUR PRICE 69.95	
TUTORIAL:			
UNASYST 2 FINGERS	RRP 24.95	OUR PRICE 21.95	
CRASH COURSE	RRP 24.95	OUR PRICE 21.95	
TOLCH & GO	RRP 24.95	OUR PRICE 20.95	
GERMAN MASTER	RRP 19.95	OUR PRICE 16.95	
FRENCH MISTRESS	RRP 19.95	OUR PRICE 16.95	
SPANISH TUTOR	RRP 19.95	OUR PRICE 16.95	
ITALIAN TUTOR	RRP 19.95	OUR PRICE 16.95	
ALL YOUR EVER WANTED	RRP 19.95	OUR PRICE 16.95	
SAM (Pride)	RRP 29.95	OUR PRICE 19.95	
NEWSDESK INT	RRP 49.95	OUR PRICE 42.95	

GAMES:			
HITCHHIKERS	RRP 24.95	OUR PRICE 20.95	
CUT THROAT SMOOKER	RRP 24.95	OUR PRICE 20.95	
LEATHER GODDESS	RRP 24.95	OUR PRICE 20.95	
ENCHANTER	RRP 24.95	OUR PRICE 20.95	
JEWELS OF DARKNESS	RRP 24.95	OUR PRICE 20.95	
THE FAWN	RRP 24.95	OUR PRICE 20.95	
ANNALS OF ROME	RRP 24.95	OUR PRICE 20.95	
STARGLIDER	RRP 24.95	OUR PRICE 20.95	
TOMAHAWK	RRP 19.95	OUR PRICE 16.95	
STRIKE FORCE HARRIER	RRP 19.95	OUR PRICE 16.95	
TAU CETI	RRP 19.95	OUR PRICE 16.95	
JEWELS OF DARKNESS	RRP 19.95	OUR PRICE 16.95	
TRIVIAL PURSUIT	RRP 19.95	OUR PRICE 16.95	
SCRABBLE	RRP 19.95	OUR PRICE 16.95	
FRANK BRUNO BOXING	RRP 19.95	OUR PRICE 16.95	
BRIDGE PLAYER	RRP 19.95	OUR PRICE 16.95	
BRIAN CLOUGH	RRP 17.95	OUR PRICE 15.95	
FOURTH PROTOCOL	RRP 15.95	OUR PRICE 13.95	
COLOSSUS CHESS	RRP 15.95	OUR PRICE 13.95	
FAIRLIGHT	RRP 15.95	OUR PRICE 12.95	
STEVE DAVID SMOOKER	RRP 15.95	OUR PRICE 12.95	
HEAD OVER HEELS	RRP 14.95	OUR PRICE 12.95	
BATMAN	RRP 14.95	OUR PRICE 12.95	
BOUNDER	RRP 14.95	OUR PRICE 12.95	
MISCELLANEOUS:			
JOYSTICK INTERFACE	OUR PRICE 14.95		
GUNSHOT JOYSTICK	RRP 8.95	OUR PRICE 6.95	
QUICKSHOT TURBO	RRP 15.95	OUR PRICE 12.95	
CPS8256 RS232	RRP 67.85	OUR PRICE 69.95	
AMSTRAD V21/23 MODEM	RRP 99.99	OUR PRICE 95.95	
PRINTER EXT. LEAD	RRP 12.99	OUR PRICE 11.95	
SINGLE 5" DISC	OUR PRICE 3.50		
10 AMSOFT CF2	OUR PRICE 29.95		
'DK' 256K CHIPS	RRP 19.95	OUR PRICE 18.95	
ELC. STUDIOS PEN	RRP 79.95	OUR PRICE 69.95	
PCW SCREEN FILTER	OUR PRICE 17.95		
PCW DUST COVER	OUR PRICE 10.95		
PCV RUBBER	RRP 5.95	OUR PRICE 4.95	
AMX HOUSE	RRP 79.95	OUR PRICE 72.95	
1000 FANFOLD LABELS	RRP 6.95	OUR PRICE 5.95	
2000 FANFOLD LABELS	RRP 11.95	OUR PRICE 10.95	
PRINTED PAPER:			
60 GSM MICRO PERF 2000 SHEETS	15.95		
70 GSM MICRO PERF 2000 SHEETS	17.95		

All prices include postage, packing and VAT in the U.K. Overseas orders welcome - please write for export prices. Please send cheques/POs to:

M. J. C. SUPPLIES (CGA)

'Soja', London Road, Hitchin, Herts SG4 9EN. Tel: (0462) 32897 for enquiries/Access orders - out of hours Answerphone

QUITE SIMPLY — THE BEST



NOW AVAILABLE FOR PCW
AT £89.95

CHEQUE WITH ORDER TO: ROMBO PRODUCTIONS, 107 RAEBURN RIGG, LIVINGSTON EH54 8PH. TRADE AND EXPORT ENQUIRIES WELCOME.

VIDI — £89.95

RING ROMBO PRODUCTIONS ON (0506) 39046 FOR FREE INFORMATION PACK

Ele
pub
E
Eve
was
bus
The
the
rec
to f
ven
Int
is f
the
mo
as
Ne
ma
an
po
co
T
th
in
ca
fo
G
E
S
T
to
fa
la
a
r
c
i
c
a
c
s
t
c
t

Electric Studio has always exploited the PCW's graphics capabilities to the full. Now it's added a publishing system to its range.

Electric Studio Products

Ever since the launch of its light pen, it was obvious that the Electric Studio meant business when it came to PCW graphics. That program led to a mouse, which drives the same excellent art software. More recently a video digitiser has been added to the range of integrated products, but the very latest development is the **Newsdesk International** desktop-publishing program.

The real strength of all these programs is that they are unified, so that output from the digitiser could be manipulated with the mouse or light pen before being inserted as a picture file into a layout created with **Newsdesk**. In addition, the company has made available alternative **Font Modules** and **Snip Art** digitised images to extend the possibilities. We take a look at the complete system.



The Electric Studio line up. From left to right, they are the Video Digitiser, Mouse and Light Pen. All interfaces include through connectors, so that you can 'plug-back' them onto each other or an RS232 for an alternative printer.

GRAPHICS PROGRAM & LIGHT PEN/MOUSE

Electric Studio
£79.95/£129.95
The main problem of using the cursor keys to control drawing is that they make freehand sketching extremely difficult. A light pen or a mouse are natural alternatives, letting you work in a much more fluid fashion.

Both products are sturdily made and come complete with all necessary interfaces. In addition, the Mouse's link can be used with a joystick. The Pen is about the size of a fibre tip and is used a couple of millimetres away from the screen. The mouse is a three-button model.

Both use similar versions of the same, easy-to-use menu-driven program. They offer a wide range of shapes and lines, plus fills with brush or spray and text facilities. Images can be produced in a variety of forms, including XOR facilities. It takes very little time to be accustomed to them, but you won't exhaust their possibilities for a long while.

The program includes a GSX operating system driver, which does for graphics what CP/M does for business software. A screen saved in this format could be transferred to another GSX program, such as **DR Draw**, for even more embellishment. The Pen and Mouse are already included

as methods of control for other programs, including, ironically enough, **Fleet Street Editor Plus**.



To get the best results from the Mouse or Pen with the Art software, plan in advance, then lay down the basic outlines. We drew the horizon here, then added the perspective lines with the Rays command and finally placed circles and a 3D triangle into the landscape. After that Fill, Brush and Spray added shading and texture and the final text was inserted.

FONT MODULE/SNIP ART

Electric Studio
£19.95/£14.95

Font Module provides typographical variation and manipulation and its faces may be altered further with the enclosed editor. This allows you to enlarge, reduce, rotate, reverse and otherwise distort the alphabet.

Snip Art consists of digitised images, such as cars, animals, Santa and maps, which can be altered as desired. The company also provides rolling demos of the screens, which can be used for advertising, with prices starting at £14.95.

VIDEO DIGITISER

Electric Studio
£99.95

The software-controlled **Digitiser** can snatch a frame from a VCR or camera and reproduce it as a PCW screen with one, two or eight levels of shading. Only the last requires the use of freeze frame. The manual is clear but you'll need to supply your own lead to connect the peripheral's phono socket to the device that originates the image.

NEWSDESK INTERNATIONAL

Electric Studio
£49.95

The pagemaker package is the heart of Electric Studio's desktop-publishing system. It takes a much less formal approach than **Fleet Street Editor**, allowing you to tackle the publishing process in your own fashion.

Newsdesk doesn't include a full text editor, however. Instead it uses ASCII files, generated with a standard word processor. These are run into a movable text window. There's a very basic text editor which can be used to make alterations at this stage, or to construct headlines.

A large part of the program is taken up

with graphics handling, which is an adaptation of the Art software reviewed above. It can be used to create illustrations and effects, or to import graphics from another part of the system and alter them. You can also use these features to move blocks around the screen or to enlarge ordinary type into headlines.

Despite this freedom, **Newsdesk** can be tricky to use. The main problem lies in identifying quite where you are in relation to everything else on the page; the screen only provides a scrolling window onto the working area.

But the nested menus are a delight to work with and if you persevere in developing good working practices, something about which the all-too-brief manual says little, it has the potential to be a pleasurable program. It's not so versatile as its **Fleet Street** rival, but could be more useful in situations where a more graphic layout is required.

Newsdesk



The nested menus remain on screen as you delve deeper into the control sequence, but despite the Help feature, expect to take the wrong turning at first. Luckily there's almost always a Cancel option. Here text has run onto the screen.



A sample of a complete Newsdesk page. It uses stock graphics and digitised images, such as the car and the robin. The package's suitability for informal layouts like this is indisputable.

GRAPHICS

Whether you're producing a business presentation or entering upon an artistic endeavour, computer graphics can be fun.

Quick on the draw

Design software

DR DRAW

Digital Research
£49.95

This software package, for the production of regular geometric shapes, straight lines and arcs, can produce anything from a cover for a report to a rough ground plan.

DR Draw treats each element of a picture as an overlay, with the most recent addition clearly marked, allowing you to manipulate the latest portion, or an alternative, in a variety of sophisticated ways. You can move it, copy it to any position, or even alter details.

Delete removes the selected element, while Undo replaces it, so it's easy to experiment by adding and removing layers. Printing out your picture, which can be saved on disc for further work at a later date, also provides a variety of printing formats.

Despite its versatility, **DR Draw** is controlled via a series of easy nested menus. The manual is a model of clarity

too, progressing step by step through various projects. Even installing the program is clearly explained. 8256 owners will spend some time swapping discs though. **DR Draw** turns design into a joy rather than just another time-consuming chore, even for the most unartistic user.

MICRODRAFT

Timatic
£79.99

If you want to use your PCW for technical drawing you'll need an extremely precise package. Timatic's **Microdraft** offers accuracy such that the cursor position is given in hundreds of a millimetre.

To cope with this fine detail it uses a zoom facility, holding the whole picture in memory, with only the little that the screen resolution can handle actually appearing. You can also pan across the surface of the drawing.

Drawing uses a menu system, and includes techniques specially suited to draughtspersons, such as cartesian and polar-cursor positioning. There are also Get and Move commands to manipulate

individual elements. If you want to build up a library of picture elements on disc then introduce them into drawings, there's the Macro option.

This technical product really requires a plotter to get hard copy that matches its capabilities.

PAGEGAUGE

Örnigauge
£172.50

Designers who need to produce grids with accuracy to within 0.1mm over A3 should find **Pagegauge** invaluable. This unique product is able to draw paste-up grids easily and quickly, generating 200mm a minute.

The layout is roughed out on screen and can be altered until you're happy with it, and stored versions can be altered for specific uses at a later date. Reductions and enlargements for pictures are also automatically calculated.

Printing can be in non-repro blue, red or black. Naturally, precision artwork requires a plotter, and Örnigauge is selling the **Facit 4551**, which the software is able to

Graphics in action

*** 1-10202 NIBB 1 ***
COMMAND - Select like by previous RETURN or SPACE to go to the next COMMAND MENU.
Info-Bar/Info - Change this status with the UP or DOWN cursor keys. Info-Bar will mark frames sequentially, but does not mark the next frame. It is not possible to hide the menu in Shade 1 Mode. (Use the SET Command)
Wrist-47 - Select or changed using UP or DOWN cursor keys. Affects brightness threshold when making frame. 0-255. 15 (light). 255 (no) will result in default = 7.
Contrast-47 - Same controls as Bright. (See above). Controls picture Contrast in Shade-4 mode. Has no effect in other modes.
Wpis-434 - Sets mark frame vertical position. 0-255. Alter with UP or DOWN cursor keys. For more press CTRL and UP or DOWN to go to blocks of 5. Default = 40.
Wpis-411 - Sets mark frame horizontal position. 0-127. Alter with UP or DOWN cursor keys. 128 will go UP or DOWN for speed. 255 (no) will result in default = 85.
Shade-10/12 - Number of Shades. Shade-4 and 16 are groups of pixels to create shades. Operators will not change on screen until it is done will print. 16 or 256 are correct mode. 400 - Shade picture will affect last size and print mode.
1234 - Press RETURN or RETURN key. 1234 will blink and move and Shade lines at the bottom of the screen, also (press control window, longer, hold) for any key press then restores menu, Status and Window. (Use the SET Command)
*** RETURN to Get Help. For Further HELP Press SPACE (No-Command) and SET Command, use For More Help Press: 1-10202, 2-100000, 3-40000, 4-1 (ALL), 5-190102, 6-1017, 7-1049.



VIDI

A Vidi help screen, complete with an example of the sort of results that the program can produce.

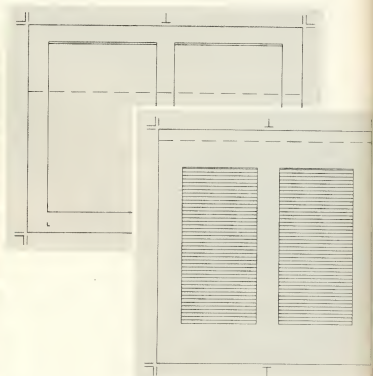

PAGEGAUGE

Sample Pagegauge layout grids.

push beyond its normal accuracy, for £977.50.

Business graphics

DR GRAPH

Digital Research
£49.95

DR Graph features the same friendliness as its companion program, DR Draw. A variety of graphs is available, including line, bar, and pie charts and all of these can be embellished with fill patterns and text plus exploded 'slices' of pie graphs. Data can be imported from most major spreadsheets or entered manually and up to four graphs can be placed on one page in a variety of patterns.

POLYPLOT

NewStar
£24.95

This part of the Polyprograms suite, reviewed in the Word Processing section, can create bar, line and pie charts and four sets of data may be placed on the same axes, with up to 20 points for each set. Data is manually entered but results are portable to the other Polyprograms.

Peripherals

VIDI

Rombo
£89.95

Taking an image from video and storing it

in your computer's memory adds a whole new dimension to graphics. VIDI lets you snatch a single frame from the Video Out socket of a VCR or camera, but not the aerial or an RGB signal though. You can, however, produce 2-or 4-tone screens without having to freeze the image; that's only necessary for the ultimate 16-tone resolution.

All of VIDI's commands are software-controlled, and there's a good selection of help screens to guide you through the technicalities. All changes to status are made with the cursor keys and Return. Images can be placed in an on-screen box, or window, and saved for further manipulation. Users of Fleet Street Editor Plus will be pleased to know that VIDI images can be used in their publications. It can also be used to send a PCW screen to a video recorder.

LIGHT PEN/MOUSE/VIDEO DIGITISER

Electric Studio
£79.95/£129.95/£99.95

● See Power Software Supplement.

GRAFPAD 3

Grafsales
£149.50

Grafpad III is an A4 digitiser tablet, coupled to a Computer Aided Design program, which is totally menu-driven. There are all the line- and shape-drawing routines that you'd expect of such a package, and facilities like zoom, pan, tilt and layering. The use of the pad for menus leaves the screen free for drawing.

Specialist tools

GRAPHICS OPERATING SYSTEM

Mirrorsoft
£99.95

This isn't a graphics package in itself, but it can be used with a wide range of languages, such as Basic, Pascal and machine code. The only requirement is that the language can call machine code routines and Peek and Poke. GDS sits above &BFFE, so the language must be restricted to the area below this. It's only really suited to programmers.

Contacts

Digital Research (UK)

Oxford House
Oxford Street
Newbury
Berks RG13 1JB
0635-35304

The Electric Studio Products

13 The Business Centre
Avenue One
Letchworth Garden City
Herts SG6 2HB
0462-895720

Grafsales

Unit 02
Penfold Works
Imperial Way
Watford
Herts WD2 4YY
0923-43942

Mirrorsoft

Maxwell House

74 Worship Street
London EC2A 2EN
01-377 4645

NewStar Software

200 North Service Road
Brentwood
Essex CM14 4SG
0277-220573/213218

Omeigaage

40 Fagates Road
Redhill
Surrey RH1 6AH
0737-61730

Rombo Productions

107 Raeburn Rigg
Knightsbridge
Livingston
West Lothian EH54 6EL
0506-39046

Timatic Systems

Fareham Market
Fareham
Hants PO16 0LB
0329-236727/239953

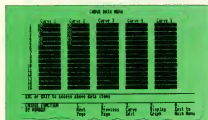

DR GRAPH

Creating a line graph, the first thing to do is enter the data. Here it's done manually. Cursor movement may take a little getting used to but the menus are simple to use and it's possible to check the graph at all stages. Up to five data sets may be used on any one graph.



Curve Edit allows you to embellish the graph by adding identifying text to axes and lines, and altering the appearance of the graph, so that lines may be made thicker or differentiated with their patterns. Alterations are made by filling in the on-screen 'form'.

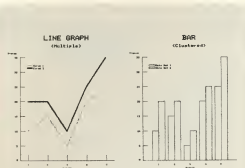

CONTRIBUTION TO SALES
By Nelson - FY '87



GRAPHICS OPERATING SYSTEM

Though this rectangle may not look much, it was produced almost instantly. Superimposed is a listing of the Basic program that produced it.

The final print out has produced the same information in three forms on one sheet of A4 paper, suitable for bringing into a report. Scaling to the paper size takes place automatically and there is a variety of page layouts available.

HARDWARE

As you become more ambitious, the basic PCW is likely to fall short of your needs.

Expanding your Amstrad

What 8256 owner hasn't wanted a second disc drive? And did you ever wish that you had a real letter quality printer for important correspondence?

A flourishing peripherals industry has grown up around the Amstrad, and if you take advantage of these additional pieces of hardware, you'll be well on your way to owning a powerful business system, for a fraction of the cost you'd expect to pay.

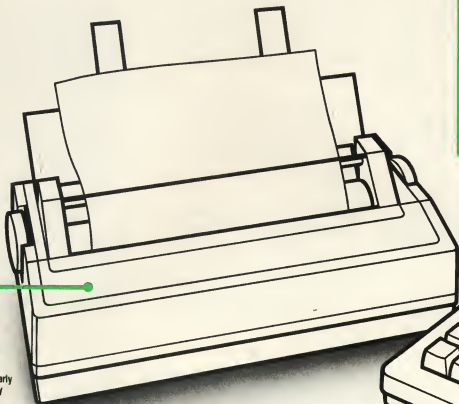

Printers

The printer supplied with the PCW is a good little machine, but for particularly heavy work, or top quality print, you'll need an alternative.

Both common communications protocols are supported by most interfaces, so your choice is open, between dot-matrix or daisy wheel printers.

A daisy wheel can be thought of as a typewriter mechanism which is controlled by the computer. A dot-matrix forms the letters by a striking the ribbon with a series of tiny pins. The PCW's own printer is of this type.

The advantage of a dot-matrix is that it is fast and versatile, whereas a daisy wheel is relatively slow, although the print quality matches that of a good typewriter. Most people will want to expand to the higher quality alternative.

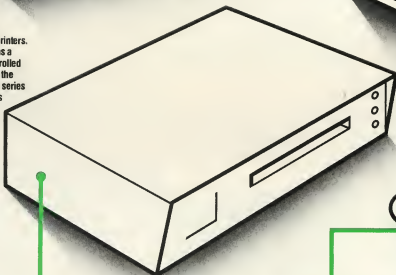

Hard Discs

A hard disc, sometimes known as a Winchester, contains a rigid storage medium, protected from dust and dirt. It spins much faster than a normal floppy disc and can store considerably more data. Usually this would be 10 or 20 Mbytes, which is around 60 normal 5.25 discs! Not only can the Hard Disc store more data, but the storage and retrieval time is faster.

Once you've added a Hard Disc to your system, you'll wonder how you ever managed without it — but unless you really need its storage capacity, you may find the cost prohibitive, as they don't come cheap.

Interfaces

An interface is almost always vital before you start connecting peripherals to your Amstrad. You'll need it for electronic communications, as well as many alternative printers.

Fitted to the expansion port at the rear of the machine, it should provide an RS232 link and a Centronics port.

The RS232 is the industry standard communications protocol, and lets you send and receive information via the telephone, with a modem, or transfer data to other machines, via their RS232c, as well as using RS232, or 'serial' printers.

The Centronics port allows you to use Centronics, or 'parallel', printers.



Joysticks

If you ever play arcade games on your Amstrad, you could save yourself a repair bill if you get a joystick. The PCW's keyboard was never designed for the pounding that some programs require.

You'll need a special interface to let you connect a standard joystick to the PCW, but games are already appearing which offer an option for this traditional arcade control. It's possible that other, more serious packages use a joystick as an alternative to the cursor keys.

nterna
stating a seco
ner. The seco
nasty drive. Th
formation is v
ts.
As well as th
ograms from m
second for an
at 200 drive

Mem



you might th
your machin
second driv
In installa
ough be w
The extra
application
you'll be ab

Second Drive

A second drive is probably the first major upgrade for an 8256 machine. A second drive, fitted below the first, is a double sided, double density drive. This means that both sides of the disc are read at once, and the storage capacity is very tightly packed, with around 700K storage space on a single disc.

As the extra space, a second drive also lets you copy files and programs from one disc to the other far more easily. And if you're using your machine for an application which accesses large files, such as a database, a second drive may become almost vital.

External Discs

An external drive is most easily fitted to an 8256. It is commonly connected where the second 3^{1/2}" drive would go and has all the advantages of an internal drive.

A striking advantage of these drives is that they can use different sized disc drives. The 5^{1/4}" floppy, considered to be the industry standard for most business machines, costs around half the price of the CPZ disc and there is also a 3^{1/2}" format.

If you or a colleague use another CP/M system which uses either of these discs, or you want to be able to access data that has been stored on them, this would be a useful purchase.

Graphics Tablet/Light Pen/Mouse

If you're using your PCW for any sort of graphics application, then consider an aid such as these. All three connect via the expansion port, and enable you to control a drawing cursor more easily than using the keyboard.

The Light Pen allows you to sketch directly onto the screen, while the mouse is moved around the table by hand. For artistic purposes, a graphics tablet, which is effectively a sheet of electronic paper, is considered the best alternative, although it is more expensive than the other options.

For more details see the Graphics section.

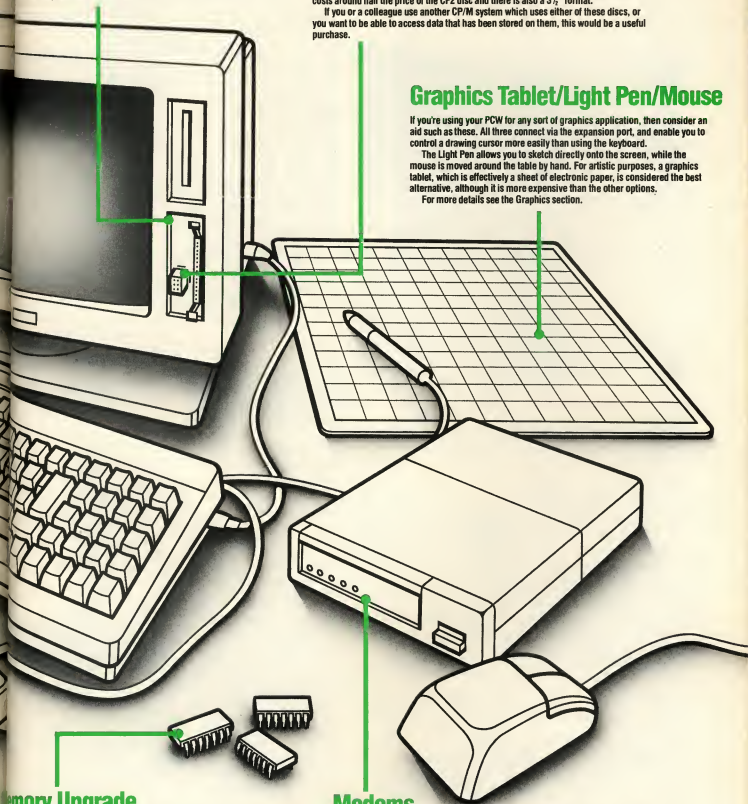

Memory Upgrade

Don't think that 256K of memory is more than enough, but as you use your machine for more ambitious applications, especially if you have a second drive, you'll find an upgrade to 512K useful.

Installation is simple enough. Just slot a few memory chips into the board. Beware — opening the machine may invalidate the guarantee. Extra memory will provide you with a large RAM disc, so some business programs will run faster and if you have a Print Spooler utility, you'll be able to stack up more jobs than ever.

Modems

A modem is simply a device that enables you, via an RS232 port, to send and receive information down a telephone line. It opens up a wealth of information systems and databases, such as Prestel and The Source, as well as offering electronic mail and telex services. You can spend as little or as much as you want, depending on how many extras you desire.

For further details see the Communications section.

HARDWARE

Are you a frustrated 8256 owner, fed up with that 'Insert disc for drive B:' message? If so, it's time to stuff your Joyce full of chips and get a second drive.

Keeping up with the 8512s



Citadel's 8256 expansion hardware kit (you provide the hacksaw and elbow grease)

Memory expansion

By far the cheapest way to upgrade an 8256 is to forget the second drive and concentrate on its memory.

Provided you take your time and follow instructions, it's not difficult. Open up the monitor and you'll find eight sockets, which is where the chips go.

You then have to let the Central Processing Unit know that it's now operating as an 8512.

That's all there is to it. You now have 368K to play with on Drive M, instead of a paltry 112K. If you don't fancy doing it yourself though, many dealers will fit the chips for you.

MEMORY UPGRADES

Analytical Engines

£26.80

Citadel

£39.95

Dictaphone

£74.18 (fitted)

Expert Systems

£34.95

£39.95 (including fitting)

MEAC

£18.95

Nabitchi

£29.90

Screens Microcomputers

£26.05

Silicon City

£25.95 (Instructions are

available for £1, which will be deducted from the cost of an upgrade if purchased)

Silii-Comms

£22.00

£32.00 (including fitting)

Technology Research

£59.00

£69.00 (including fitting)

Timatic Systems

£49.00

Double your drives

Memory expansion is only one step up the ladder; for the true equivalent of an 8512 you need to add a second 3" drive.

Installing an internal drive is rather more difficult than inserting eight chips, but it's well worth the effort. The PCW was designed with upgrades in mind, and you can take advantage of features that were intended to make life easier for service engineers.

You'll need a screwdriver and hacksaw blade to break through the bulkhead below Drive A, but there's no soldering involved. A word of warning though: incompatibility has been reported with certain drives.

If this does sound a little daunting, you might prefer to have Dictaphone, which

handles the official Amstrad upgrades, or a local dealer, to do the work.

8512 UPGRADES

Citadel

£189.95

Dictaphone

£182.85

£257.03 (complete)

Expert Systems

£179.95

£184.95 (including fitting)

Nabitchi Computing

£149.50 (drive only)

£179.40 (full upgrade)

Silicon City

£139.00 (drive only)

(See try-before-you-buy-instructions offer above.)

Silii-Comms

£140.00 (drive only)

Gaining extra inches

Though 3" disks have the distinct advantage of being fairly robust, they're also almost unique to Amstrad. Despite price cuts they're still over twice the price of 5 $\frac{1}{4}$ " floppies.

An alternative to a second 3" drive, for 8256 owners, is an external 5 $\frac{1}{4}$ " or 3 $\frac{1}{2}$ " drive, which becomes Drive B. on the Locoscript base screen or as far as CP/M is concerned. This may be fitted directly to the internal connector or via a special interface socket.

The expansion is the same as adding an internal drive, and that extra 720K is enough to store vast amounts of data. You also have the opportunity of interchanging information with many other machines, including PCs, if you have conversion software. But make sure you buy a 40- and 80-track drive, since some programs won't work with 40-track models, but that speed is more reliable.

DRIVE INTERFACES

GAMMA DISK INTERFACE

Technology Research

£49.00

The **Gamma Disk Interface** is available complete with a selection of Mitsubishi drives, including a twin 3 $\frac{1}{2}$ " for £299, which really gives you storage power.

UNIFACE

Silicon Systems

£49.95

Silicon Systems interface is a plug-in unit, similar to the Gamma and the now unavailable **InterGem** from Gemini. It's available with an 80-track double-sided drive for £199.95.

Timatic

£209.00

Timatic takes a different approach with its 5 $\frac{1}{4}$ " drive. You connect this internally and thread the cable out through the back of the case.

Peartree Computers

£139.00

Peartree's drive comes in a box large enough to contain a modem, interface, or even a third drive.

Box

£117.50 (40-track)

£207.25 (80-track)

Box produces two drives which include format software. Its MS-DOS utility is read only with its 80-track drive, but read and write with the 40 track costs £23.50.

Silii-Comms

£100.00 (3 $\frac{1}{2}$ " drive)

£110 (5 $\frac{1}{4}$ " drive)

Internal alterations

Though internal alterations to the PCW are not generally difficult, opening it up invalidates any remaining guarantee, unless it is done by an Amstrad-authorized engineer.

If you decide to do it yourself, make sure that the machine is unplugged, and has been allowed to stand for several minutes, to let power drain from the circuits. Avoid touching the end of the monitor tube as this can contain high voltages.

ACOUSTIC PROTECTION

Protect your Printer and your Ears!

Acoustic cabinets fit almost all types & sizes of Printers.

Use in Libraries, Council Offices, Insurance Brokers, Estate Agents, Solicitors, etc.

Desk Top Models from only £79.95

Flame Proof High Profile Acoustic Interior

Also Available

NEW Acrylic PLOTTER Covers

• • • • •
Printer Tables Stands & Desks

Base Units from only £49.95

Base Units Designed for Maximum use of Space. Storage for Stationery, etc. On Easy-Move Castors Two Year Guarantee



Create a better Work Environment!
Up to 90% Noise Reduction

Compare our Quality & Prices



MAYFAIR ACOUSTICS

Coast Road, Rhyll LL 18 3US. Tel: 0745 32484

Trade and Export Enquiries Welcome

kado

CHEER UP!



we've got you covered!

SEAL'n TYPE

A protective keyboard cover through which you can type freely and easily.

SEAL'n TYPE

Accidents can happen! Protect against spills, dust, ash and grime, any of which could ruin your keyboard. You can also stop erosion of your key lettering. This unique keyboard cover is made of clear, flexible plastic moulded to fit over each and every key.

SEAL'n TYPE

Re-moveable, Washable, Re-usable.

SEAL'n TYPE

FOR AMSTRAD MODELS:
PCW 8512, 8256 & PC 1512

Patent and registered. Design pending.

SEAL'n TYPE

Only £7.50 (plus £1.25 p&p)

Cheques made payable to KADO.
Send to KADO, PO Box 20, Ashford, Middlesex TW15 3QE

HARDWARE

To connect almost any peripheral to your PCW, from a printer to a joystick, you'll need an interface. And it's worth taking time to choose the interface that's right for you.

Good connections



The Spectravideo pack joystick and interface: all this and Tomahawk too.

Parallel/Serial interfaces

What's in an interface? In theory one is as good as another, but some contain extra features beyond the serial and parallel ports.

Amstrad

£49.95

Amstrad's **CPS 8256** isn't one hundred percent standard in its Centronics port, which could cause problems with certain printers.

Peartree Computers

£39.00

Somewhat cheaper, and solving the bit problem, Peartree's interface fits rather obtrusively on the side rather than the back of the micro.

RAM

£59.95

This ultra-slim interface comes complete with a printer lead.

SCA Systems

£57.50

SCA Systems' interface contains a real time clock, with battery back-up. This means that you can add date and time to files, from the operating system. There are two full

duplex RS232 ports, one with full handshaking. Communications can be set at 300 to 19200 baud, and a terminal emulation program is included.

Soli-Comms

£30/£55 (with RGB) + £5 (with mouse port) + £10 (TV modulator)

Soli-Comms' interface contains two additional ports. An Atari-style mouse can be plugged in to control an on-screen arrow cursor, or modem users can view Teletext frames in colour with an RGB monitor. A clock is also available from Soli-Comms, with a facility to store security codes and machine options.

Micro Control Systems

£48.24/£57.65

If you only need a parallel interface, consider Micro Control Systems single-port model. The addition of a serial facility boosts the price by almost £10.

Joystick Interfaces

Since the number of games appearing on the PCW has grown so dramatically, it's no

surprise that there are several joystick interfaces available

JOYCE-STICK

£14.95/£24.95/£27.95

The first of the joystick interfaces is available in three different options. Cheapest is the neat little box itself, but chess enthusiasts can buy it with the highly-rated Colossus 4 program.

Kempston

£14.95

Kempston also produces the standard joystick interface for the Spectrum games computer and also has a PCW mouse.

Spectravideo

£29.95

While this may look expensive, Spectravideo's pack includes everything you need to take off into the heady world of flight simulations. The interface includes secure fixing holes and comes with the tough Quickshot 2 stick. Digital Integration's excellent Tomahawk battle helicopter simulator is also included, and as this normally sells for £19.95, the pack can be considered a bargain.

Printers

There are times when the PCW printer just doesn't provide high enough quality. Another dot matrix may be faster and produce better results, but the price of such an upgrade may outweigh its benefits.

Instead, most people will choose a daisy wheel, with its electric typewriter-quality printout.

The third option really is the state of the art. Laser-printer copy is good enough for typesetting.

Other considerations are speed, paper size and noise. Speed is measured in cps (characters per second), noise in decibels.

Compatibility can also cause problems. Most printers are unable to handle Locoscript files directly.

There are too many printers

to list them all in a publication of this size; here are some examples though:

Panasonic's dot matrix **KX-P1081** provides 120 cps draft and 24 cps NLQ speeds and includes friction and tractor feed. RRP is £282.

Amstrad's new **DMP 4000** is a high-quality dot matrix with speeds of 200 cps draft, 50 cps NLQ. It has a 15" carriage and costs £401.35.

Star's **Powertype** offers 3 pitches at 18 cps and tractor and sheet feeds are available. The price is £229.

Qume's daisy wheel **Sprint** prices range between £549 and £2768. Speeds are from 22 to 90 cps.

Hewlett Packard's **LaserJet** can produce 8 pages a minute and costs £2695.

Other tried and trusted names are Epson, Canon, Olivetti, Toshiba, Ricoh, Silver Reed and Brother. But whatever sort of printer you're looking for, ask questions, see it in action, and get a specimen of its printout.

Dedicated printers

The PCW is primarily a one-plant system which avoids compatibility problems. But it is possible to upgrade to a letter quality printer that's compatible with Locoscript.

ATT Systems

£573.85

This complete package of printer, interface, cables and software provides an equivalent print speed of 35 cps.

Wilding Office Supplies

£39.95

Wilding Office Supplies bundles the Brother **HR10** and Silver Reed **EXP500** daisy wheel printer. Normally these cost £199.95 each, but for a further £149.50 you get a complete package including cables, interface and NewWord, with mailmerge and spell check.

A second drive can really put you into the PC league. Of course it all costs, but it can turn a humble PCW into a micro to take on all competitors.

Hard choice

Winchesters

Imagine having 100 times the storage space of a standard 3" disc... You could always have your word processor, database, spreadsheet and accounts software ready to run — with plenty of memory left over for data!

A hard disc, commonly called

a Winchester, allows you to do just that. One of these sealed units should be considered by every business where there is need for bulk storage and a variety of programs.

ACC
£511.75
ACC Computer Services' drive has been so successful that the price has been reduced since our first edition. It's a 10Mb-capacity (that's 10,000 Kb) system which comes complete with disc controller, host adaptor for use with the PCW and power supply. It's fully CP/M-compatible and can use all CP/M user areas. As an added bonus it comes with the **Tasword 8000** word processor already installed.

ASD HARD DISK UNIT
High Symons Distribution
£516.35/£688.85

A newcomer in the hard-disc market, **ASD's** model is available in both 10- and 20-megabyte models, boasting fast access and storage for

6000 pages with the larger version.

It sits beneath the monitor and only needs a single power supply, and the PCW expansion socket is duplicated on the unit. Locomotive has enhanced CP/M Plus into CP/M HD for use with a hard disc and operating utilities are supplied, as are NewStar's **Shell** and **Spool** programs.

Hard-disc networks

A hard disc can be useful on a single-user system if bulk storage is needed, but it really comes into its own when it's used to network a series of PCWs, or even a mixture of micros, which then become separate workstations.

All are able to access the disc simultaneously, thanks to its speed, which is many times faster than a floppy disc drive. Information can be exchanged between users, so you can call up information on an invoice from the accounts department for a letter that you're writing.

Meanwhile, each micro on the network retains its integrity, which means that if one suffers a failure, the others can continue as if nothing had happened. The only thing that you have to be careful about is security, so that certain files may only be operable by certain levels of user.

AMSTORE
Northern Computers
£1,400

This system can couple 120

PCWs to the one network, and allows you to add more or less sophisticated micros, according to usage.

At its centre is a 20Mb Winchester, which connects up to a ring circuit, with sockets for each micro, printer, extra drive or whatever. These are known as nodes, and **Amstore** allows you to change and expand the system at will.

Amstore is also very intelligent. Communicating such large amounts of information around a network calls for a program to ensure that everything reaches its correct destination. The demands made on the user by **Amstore** are very few though.

The system is easy to install, with its neat junction boxes. Obviously, to fully realise its potential, and to justify its cost, it is best suited to larger businesses, for whom it could be a godsend.

MINSTREL
HM Systems
£6995 upwards
HM Systems specialises in high powered PC systems and the **Minstrel** Winchester and network system was actually used by Amstrad itself for development purposes. The hard disks are available in 20- or 40-Mb versions. The basic system is for two users, but it can be extended to 16. With a 16-bit master controller, you can run advanced 16-bit software, with 8-bit PCWs as terminals. To use **Minstrel** with a PCW you'll need the **Amstrel** interface, produced by Honeysoft.

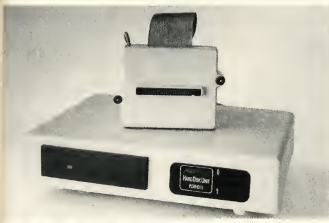

ASD's 10-Mb Hard Disc Unit: sits beneath monitor ready for fast access.

CONTACTS

ACC Computer Services
8 Water Street
Abergele
Cwyd LL22 7SH
0745-826234/825082

ATT Systems
16 Park Road
Kenilworth
Warwickshire CV8 2GF
0926-55914

Amstrad Consumer Electronics
PO Box 462
Brentwood
Essex CM14 4EE
0277-230222

Analytical Engines
PO Box 35
Eastleigh
Hampshire SO5 5WV

Box
22 Hendred Street
Oxford DX4 2ED
0865-717968

Cascade Games
1-3 Hayers Crescent
Harrogate HG1 58G
0423-504663

Citadel Products
50 High Street
Edgware
Middlesex HA8 7EP
01-951 1848

Dialphone Company
Regent Square House
The Parade
Leamington Spa
CV32 4NL
0926-36311

Expert Systems
Freeport
Northampton NN1 1BR
0604-24463

HM Systems
220 The Vale
London NW11 8HZ
01-209 0911

High Symons Distribution
223-227 Alder Road
Parkstone
Poole

Dorset BH12 4AP
0202-745744

Kempston Micro Electronics
22 Linford Forum
Roekingham Drive
Linford Wood
Milton Keynes MK14 6LY
0908-690018

MEAC Designs
3 Little Croft
Yateley
Camberley
Surrey GU17 7BU
0252-879005

Micro Control Systems
Electron House
Bridge Street
Sandiachi
Nottingham NG10 5BA
0602-391204

Nabitachi
Merseyside Innovation Centre
131 Mount Pleasant
Liverpool L3 5TF
051-708 0123

Northern Computers
Churchfield Road

Frodsham
Cheshire WA6 6RD
0928-35700

Peartree Computers
St George's House
14 George Street
Huntingdon
Cambs PE18 6BD
0480-50595

RAM Electronics (Fleet)
Unit 16
Redfields Industrial Park
Church Crookham
Aldershot
Hants GU13 0RE
0252-650051

SCA Systems
61 Ferringham Lane
Ferring
Worthing
W Sussex BN12 5LW
0903-504444

Screens Microcomputers & Electronics
Main Avenue
Moor Park
Northwood
Middlesex

09274-20527

Silicon City
Mithian
St Agnes
Cornwall TR5 0QE
08725-2112

Silicon Systems
Trafford Technology Centre
43 Elshmore Road
Manchester M16 0WG
061-848 8359

Soft-Comms
17 Sweeney Avenue
Southend-on-Sea
Essex SS2 6JQ
0702-335511

Technology Research
Unit 18
Central Trading Estate
Staines
Middlesex TW18 4XE
0784-63547

Timatic Systems
Farnham Market
Farnham
Hants PD16 0L8
0329-236727/239953

COMMUNICATIONS

Electronic communications have revolutionised the micro world. If your PCW can't talk to other computers yet, you're missing out on vital facilities.

The electronic oracle

Communications can take place on two levels. The simpler is between computers within one office or building. You could chain several PCWs together to access each other's information, so that you can use financial data which is stored on the accounts department's minicomputer, for example.

Alternatively, you can connect up to one of the large information databases around Britain, or even abroad. Most of the important systems actually consist of several computers, each of which shares information with its partners. You dial the nearest and only run up local-rate calls.

This level of electronic communication provides countless services, for the business and pleasure. There are up-to-the-minute current affairs reports, or you can communicate with other PCW owners from your keyboard. All you need is a socket for a telephone, a modem and a subscriber number and password.

The wonders of modem living

All these systems use the telephone lines to link you to their central computer. Information is transferred in the form of audio tones, which the large computer at the other end recognises. These audio tones are generated and co-ordinated by a small box called a modem, which attaches to the back of your PCW via the RS232 interface, and connects the computer to the phone socket.

The modem has to be set so that the signals from one computer can be understood by another. The speed at which you send information, the baud rate, has to be the same as the speed with which the receiving computer is prepared to receive it.

Also, computers have different ways of communicating alpha-numeric characters and codes for such actions as moving the cursor around the screen and moving to the next line before printing. All those have to be fixed on the modem or the receiving computer won't understand the PCW's information and requests.

But setting up isn't as difficult as it seems. The modem's instruction manual will tell you how to program the device while the users' guide to the database system you're logging on to will tell you about the communications standard it

uses and, very often, which modem is recommended for communication. Alternatively, you can use a software package that takes over the whole initialisation routine.

There are basically two types of service: *reference* and *interactive*. *Reference* screens are selected from a list of options which appears once you gain access to the database. They include everything from weather information to trading on the stock market; international news to television, radio, film and theatre highlights; the texts of newspaper and magazine articles to good food guides.

Micronet offers a special **Biznet** section aimed at the small business. Its 500 pages cover all areas of money management, including law, insurance, tax and mortgages. **Reed Employment** supplies an **Executive Jobsearch** and the watchdog section keeps an eye on consumer affairs. Solicitors, accountants and a business-computer consultancy can be mailboxed, and their replies to problems appear in this section, or individual replies can be produced at a cost.

Microlink offers confidential legal advice from a firm of London solicitors. It also has daily news on government grants to industry, Financial Times information on new technology, a database dedicated to information on UK limited companies, an airline guide with full flight information, and a petroleum monitor.

On the leisure front, **Micronet** has successfully developed the area of electronic magazines with articles on computing, reviews and even gossip columns.

Interactive communication is another area. You can send messages to colleagues without hanging around, waiting for them to return to the office, order tickets, download telesoftware, or even take part in multi-player games.

Micronet also allows you to send your company's figures downline to MAS accountants for detailed analysis, which is returned in hard-copy form by post.

There are three types of message service. The most common is the mailbox, which resembles an electronic, numbered pigeon-hole. When someone sends you a message they type in your number, key in the text and it's left in your box ready for you to log-on. You'll then be told there's a message waiting.

Mailboxes are secure so that only you

can read your mail; hackers pose very little threat nowadays. A more important factor is to check what services the people you'll want to contact subscribe to; it's no use being on **Telecom Gold** if your main supplier is on **One to One!** However **Prestel** subscribers can now access **Telecom Gold** boxes to leave messages.

The business community still relies on telexes, and you can send them from your computer too. In the same way, a business which knows your mailbox number can use its telex machine to send you messages. **Micronet** offers particularly cheap rates for national and international telexes.

If you prefer a more immediate form of communication you can try a chat line which works in a similar way to CB Radio. You send a message and anyone can answer it immediately. It's a novel way of meeting people from all over the country for open discussion.

You can also order shopping or train, plane or theatre tickets by computer. Just access the catalogue in which the item you want is stored and tap in your choice of either your credit card number or the number of your computer account, then wait three days for the goods to be delivered or pick up your ticket from the station, airport or theatre. Alternatively, **Microlink's MicroSearch** can help you locate a source of a peripheral or program.

Communications also break down national barriers. If you need to access American databases, with their vast resources, or leave a message for an American colleague, **Microlink** now has its own direct satellite link with the **Nemematics** system; or you can use the **EEC Computer Centre** to communicate with over 600 European databases, all at a considerable saving on normal international costs.

If you own a modem, or can borrow one, and want to sample the services, both **Micronet/Prestel** and **British Monomarks** are offering demonstrations. For **Micronet** you'll need viewdata software and a modem capable of 1200/75 transmissions. Dial 01-618 1111 and give the ID as 4444444444 and the Password as 4444, when requested; for other computers outside London, contact **Micronet** direct on 01-278 3143. For **Monomarks** you'll need a 300/300 modem set for 7-bit even parity; the number is 01-405 6020 and follow the on-screen instructions.

Communications talk

The jargon of communications can be daunting so here's a brief round up of some of the more common terms.

Alpha-numeric Characters that include both letters and numbers.

ASCII American Standard Code for Information Interchange. All printable characters are given a value in hexadecimal between 20 and 126.

Auto Dial Some modems allow you to type the database phone number into the computer. The modem then automatically dials that number.

Baud Data transfer, measured in bits per second.

Bulletin Board Like a board, on which you can pin notices, a bulletin board lets you display messages.

Columns How many on-screen columns can be used for text or block graphics. Standards are 80 generally, or 40 on home computers.

Carrier A tone produced by the modem in order the receiving computer that data is being transferred.

Download To save information or a program from a board into your computer.

Frame A frame of information is equivalent to one or a number of textual screens.

Hacker Hackers use their deductive and programming skills to enter parts of systems or other on-line computer services. Despite certain well-publicised cases, security is no longer a major problem.

Log-on To access a comms system.

Password When you log-on you'll be asked for your password, a code made up of alpha-numeric characters. If the database doesn't recognise it you'll be refused access.

Privilege Not every user will be allowed into every area of a comms system.

Protocol The standard of language by which your computer communicates with another computer.

Smart Used of a modem, it means that it can provide certain useful facilities that a manual one wouldn't.

Sysop A systems operator, responsible for running a system.

Telesoftware Programs which can be taken from an information database and downloaded over the phone line.

The cost of logging on

Some people are put off by groundless worries about the cost of computer communications. Make good use of services such as **Micronet** and **MicroLink**, which are aimed at the home and small-business user, and all you usually have to pay is a standard quarterly charge for using the information database (usually around £17.00) and the telephone connection charge at the local rate.

But costs can vary greatly if you register with a service under its more expensive corporate rates. With **Prestel** and **Telecom Gold** it is cheaper to subscribe through **Micronet** and **MicroLink**, though to fully benefit from the cheaper rates, you'll have to use them out of peak hours.

Once you've registered, the cost of services, such as sending a telex or hiring a mailbox, can also vary. **Micronet** is currently the cheapest, with low subscriptions, no minimum charge, free mailbox rental with unlimited free messages, and no connection charge, off-peak. However the situation can change quickly in this highly-competitive growth market, so check for current details.

With all services, you may have to pay a frame charge for some of the information which you access from the system.

Further good news is that by using Telecom's **Packet Switch Stream (PSS)** system, however far you live from the host computer, you pay only local-call rates, not long distance.

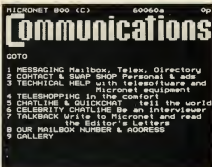

Data on bases

SERVICE/ CONTACT	E-MAIL	TELEX	NOTICE BOARD	RADIO PAGING	DATA- BASE	NOTES
COMET 0527-64274	•	•				Telemessages
EASYLINK 01-633 9577	•	•				Dial-a-gram; translation
MICROLINK 061-456 8383	•	•	•	•	•	Part of Telecom Gold. Translations; tele- shopping; leisure; chatlines; CUGs
MICRONET 01-278 3143	•	•	•	•	•	Part of Prestel. Wide range of interactive business and leisure services
ONE-TO-ONE 01-351 2468	•	•	•	•	•	London-only courier service; distribution lists for mass circulars; noticeboard has free advertising
PRESTEL Freefone 2296	•	•	•	•	•	Major business service; comprehensive data services plus electronic purchase of tickets, etc
TELECOM GOLD 01-403 6777	•	•	•	•	•	Powerful database; easy and cheap direct access to USMBXs; message storage and remote sending

Modems may appear to be intimidating, but we demystify the anonymous black boxes.

A la modem

The Magic of Modems

The Magic Modem is a standard, basic model which is easy to understand and use. We've picked out its controls as well as setting some of the features that it lacks, but which appear on more expensive products.

Apart from the phone cable, which connects to a dual jack in tandem with the telephone itself, so that you can dial, and the power supply cable, the back of the unit contains the port for the RS232 cable.

Equipment which is connected to the telephone system must carry British Telecom's seal of approval. It's not illegal to sell it, but it is to use it. The Magic Modem is approved though.



Status lamps indicate that everything's working properly. Apart from the obvious Power signal, Carrier shows that the computers are communicating while T (transmit) D (data) and R (receive) D (data) are self-explanatory. Dir, or Data Direction, is used in V22 transmissions.

The rate of data transfer is measured in bauds and indicated by a V number. 300 baud or V21 is used for electronic mail, close communications and bulletin boards. V23 is 1200/75 baud, used by the viewdata services such as Prestel. V22 or 1200 baud is used by US services and for fast, inter-computer communications, as is V22bis, 2400 baud. A rotary switch selects one, or puts the modem in neutral Test mode.

Other features:

Ring detect, available as an optional extra with the Magic Modem, informs the computer that another user is trying to contact it and can instigate auto-answer facilities.

Auto answer means that the modem detects incoming calls and answers them without the need for a human operator.

Auto dial lets you send a number from the computer and dials it automatically.

A battery back-up can provide a directory for commonly-used numbers and passwords.

Some modems are able to detect the baud rate during transmissions.

Hayes Compatibility indicates a fully intelligent product, so that all controls can be sent from the computer, eliminating the need for any buttons on the modem at all.

Top-of-the-range models often include features such as: timers, to send a pre-prepared file at a specified time; carrier strength indicators, to warn of weak signals; and monitors, to provide audio confirmation of communication or to allow normal phone operation.

Modem models

AMSTRAD

The official PCW modem is a badged Pace **Nightingale** but the £99.95 includes software and a free first-quarter subscription to Micronet.

DATAPHONE

At only £59.95, **The Dataphone** offers a V21/23 modem with auto dial and answer, the catch is that it's not approved. However it is available with an interface (£49.95) and the **Kiwitchat** software (£39.95) in a single package for £149.85. If you want an approved modem, Dataphone can also supply the **Magic Modem**, as featured above (£85). All prices exc. VAT.

KDS

The £172.50 **Chatterbox** is a V21/V23 model with auto dial and answer plus a directory. It comes complete with RS232 and Centronics interface built in.

MEKTRONIC

These three approved modems from GEC are V23 and are designated **1223** (£89.99)

which is line powered so doesn't require a socket; **1223A** (£143.40) which adds auto answer and disconnect on loss of signal or command; and the **1223B** (£195.50) which has auto dial.

MIRACLE TECHNOLOGY

The **WS2000** (£143.75) is an approved, basic home model featuring V21 and 23. For more features the **WS4000** models are Hayes compatible and start at £172.50 for the V21/23, with the addition of V22 raising the cost to £460 and V22bis to £638.25. They come with a built-in interface. The **WS3000s** offer auto dial, answer and baud identification plus a directory. Available in V21/23 (£339.25), and with V22 (£569.25) and V22bis (£747.50), all are Hayes compatible and feature an audio monitor.

PACE

The **Nightingale** home-use V21/23 approved modem (£114.95) is also available as the Amstrad modem or from Sage with the **Chit Chat Combo** software (£199.99). For a fully Hayes-compatible series at the other end of the market, featuring a time, monitor, carrier strength indicators and detect lines, try the **Series IV** modems available in V21/23 (£304.75)

or with V22 (£550.85) and V22bis (£711.85).

All include auto answer and dial, with 64 number directories, and baud recognition.

ROBERT EDWARDS

Commlet-X (£228.85) offers V21/23 plus 1200/1200 baud in half duplex protocol, used primarily for fast data transfer. It's approved and offers auto dial and answer, plus a 9-number directory. It comes complete with interface, leads and the **Comm+** software.

SAGE

A V21/23 approved basic modem available with Sage's **Chit Chat** software in **E-Mail** (£199.99), **Viewdata** (£199.99) and **Combo** (£239.99) packs, plus free membership of One to One and Micronet.

TANDATA

These two models are both approved and offer auto dial and 8-number directories. The **TM110** (£113.85) is V23 only, making it most suitable for Prestel use.

The **TM512** (£293.25) adds auto answer and baud identification and is Hayes compatible.

LINKUP SYSTEMS INTEGRATED ACCOUNTS

FOR THE PCW 8256 & PCW 8512

This package is truly versatile, easy to understand and use. Package contains, Accounts, Invoicing, Expenditure, Stock Control, Statements, Banking, Profit and Loss, Graph Analysis of Expenditure, Sales and Banking. In fact just about everything you've ever wanted all in one package at our special launch price of only £59.95 inclusive of V.A.T. postage and packing. Pack contains Disc plus easy to understand instruction/user manual. If not charged return disc and manual to us within 7 days and we will refund your money in full, less £2 handling charge.

Tel: Aylesbury (0296) 433781/431921

LINKUP SYSTEMS INVOICING/STOCK CONTROL

- | | | |
|---------------------|------------------------|------------------------|
| (1) CREATE INVOICE | (8) STATEMENTS | (11) EDIT STOCK LIST |
| (2) EXPENSE PROGRAM | (7) EDIT FOOTER | (12) PRINT STOCK CODES |
| (3) QUIT PROGRAMS | (8) ACCOUNTS PAYMENTS | (13) STOCK ADDITIONS |
| (4) ADD NEW CLIENT | (9) PRINT CLIENTS LIST | (14) STOCK VALUATION |
| (5) EDIT CLIENT | (10) ADD TO STOCK LIST | (15) STOCK RE-ORDERS |

LINKUP SYSTEMS ACCOUNTS SYSTEM ENTER NUMBER

- | | | |
|----------------------|------------------------|-------------------|
| (1) ACCOUNTS PROGRAM | (3) EDIT PAYMENTS | (5) RETURN TO CPM |
| (2) INVOICE PROGRAM | (4) CASH FLOW ANALYSIS | (6) EXPANSION |

LINKUP SYSTEMS ACCOUNTS SYSTEM ENTER NUMBER

- | | | |
|-----------------------|------------------------|------------------------|
| (1) PURCHASE DAY BOOK | (9) SALES DAY BOOK | (17) BANK INPUTS |
| (2) INPUT VAT LEDGER | (10) OUTPUT VAT | (18) ANNUAL ANALYSIS |
| (3) CROSS REFERENCE | (11) CROSS REFERENCE | (19) EDIT RECORD |
| (4) ACCOUNTS PAYMENTS | (12) ACCOUNTS PAYMENTS | (20) EDIT CATEGORIES |
| (5) SEARCH RECORD | (13) SEARCH RECORD | (21) BANK STATEMENT |
| (6) EDIT CATEGORIES | (14) EDIT CATEGORIES | (22) CASH TRANSACTIONS |
| (7) ANNUAL ANALYSIS | (15) ANNUAL ANALYSIS | (23) TRADING SUMMARY |
| (8) EDIT RECORD | (16) EDIT RECORD | (24) MENU 2 |

Mail To Linkup Systems, 28a Berryfield Road, Aylesbury, Bucks. HP19 3LU
Please Send Me --- Copies Of Accounts System At The Special Price Of £59.95 Per Copy

To Name _____
Address _____

Enclose Cheque/Postal Order For £

A MUCH BETTER DEAL — WEEK AFTER WEEK

HARDWARE & PERIPHERALS

	RRP	WAVE
5 ONLY 20MB AMSTRON HARD DISC & NETWORK SYSTEMS INC. INTERFACES, NETWORK BOXES, CABLE, SOFTWARE FOR CPC & CPW.	2500.00	2100.00 (A)
AMSTRAD PCW8256 COMPUTERWORD PROC. + MONITOR & PRINTER PLUS FREE LINC TEACH YOURSELF LOGOSCRIPT RRP £14.95	473.00	409.00 (A)
AMSTRAD PCW8512 COMPUTERWORD PROC. + MONITOR & PRINTER PLUS FREE LINC TEACH YOURSELF LOGOSCRIPT RRP £14.95	588.88	513.00 (A)
TIMATIC WEB 20MB HARD DISC — PCW	689.99	650.00 (A)
AMSTRAD CP128 COMPUTER + COLOUR SCREEN	399.99	361.00 (A)
MONITOR	642.85	580.00 (A)
AMSTRAD PC1512 DOUBLE DRIVE MONO	838.35	735.00 (A)
AMSTRAD PC1512 DOUBLE DRIVE COLOUR	169.00	145.00 (B)
CAXTON CONDOIR 1 — 8128 TWINPCW	316.25	226.00 (A)
AMSTRAD DM12000 PRINTER INC. FREE CABLE FOR CPC	169.00	145.00 (B)
EPSON L86 PRINTER (PARALLEL)	169.00	145.00 (B)
AMS AMX MODEL INC. AMX ART DISK & CASSETTE — CPC	69.95	58.00 (C)
ROMANTIC ROBOT MULTIFACE TWO — CPC	46.95	40.00 (E)
ELECTRIC STUDIO LIGHT PEN — PCW	79.95	67.00 (C)
RIBBON PRINTER — PCW	24.75	19.50 (D)
KEMPTON AMJO JOYSTICK INTERFACE — PCW	14.85	12.00 (D)
PRINTER STAND, BLACK METAL — PCW	—	12.00 (C)

SOFTWARE

ASHTON TATE DBASEII — PCW	119.00	87.00 (D)
SAGE RETRIEVE — 6128 TWINPCW	99.99	90.00 (D)
CAXTON CONDOIR 1 — 8128 TWINPCW	99.99	77.00 (D)
CAMSOFT CAMBASE — PCW	49.95	30.00 (C)
COMPACT NUCLEUS — PCW	99.99	68.00 (D)
CAXTON CARDBOX — 6128PCW	59.99	46.50 (D)
DIGITAL RESEARCH DR GRAPH — PCW	49.95	32.00 (D)
DIGITAL RESEARCH DR DRAW — PCW	49.95	32.00 (D)
ARNOLD PROTTEK — 6128PCW	79.95	50.00 (C)
TERRILL PURSUIT — PCW	19.95	14.25 (E)
JEWELS OF DARKNESS — OS46128PCW	19.95	14.25 (E)
MICRO-SIMPLEX DISC — 6128/8256/8512PC	287.50	60.00 (C)
CP2 3" BLANK DISCS DBDD — AMSTRAD CPC/CPW	49.50	22.00 (D)
WABASH DATATCH 5.25" DBDD & TRJ — PKT 10	—	8.00 (D)

Send 3 18p stamps for last month's items price list. ALL PRICES INCLUDE VAT. Max. carr. & ins. £5 per parcel/£50. Admin. Offices, callers by appointment only. Add carr. & ins. (A) £5.00 (B) £4.00 (C) £3.00 (D) £2.00 (E) £1.00 (F) 50p.
Despatched by return of post. In this advert are valid for 14 days.

W.A.V.E. (Dept. CGPCW2)

WALNEY AUDIO VISUAL & ELECTRICAL
53 SHEARWATER CRESCENT, BARROW-IN-BURNESS
CUMBRIA LA14 5JP Telephone: 0228-44753

PCW 8256/8512 COMMUNICATIONS

PRESTEL, TELECOM GOLD, BULLETIN BOARDS, EVEN TELEX FACILITIES — ALL FROM YOUR OWN DESK

THE PACKAGE £149.85 + VAT POST FREE



THE DATAPHONE MODEM £59.95

AUTO DIAL direct from the PCW and P&P + VAT and P&P. Complete with MAINS POWER SUPPLY, telephone plug and RS232 type "D" connector, 300/300, 1200/75, 75/1200 BAUD RATES, CCITT V21 and V23, BELL 103 and 202. FULLY SOFTWARE CONTROLLABLE. PROHIBITED from direct connection to public telecomms systems. Action may be taken against anyone so connecting it. APPROVED MODEMS ALSO AVAILABLE — PLEASE PHONE.

THE KIWICHAT SOFTWARE £39.95

+ VAT and P&P
TERMINAL emulation software with the following features: VT52/219 terminal with 30 line 90 character screen for TELECOM GOLD, BULLETIN BOARDS, etc. Fully menu selectable Baud rates, special DATAPHONE menu: EASY filing of DATA, PRESTEL/VIEWDATA emulation with full block graphics, solid or separated, double height chars. SPLIT SCREEN on PRESTEL allows consecutive viewing of index and pages.

THE RS232 INTERFACE £49.95

+ VAT and P&P
12 MONTHS GUARANTEE for registered users. MONEY RETURNED is not satisfied. Supplied DIRECT FROM BRITISH MANUFACTURER

To: DATAPHONE LTD, 22 Afric Square, Woodston, Peterborough PE2 9PJ
Telephone: (0733) 230440

Please send me:
..... (qty) DATAPHONE Modems at £74.69*
..... (qty) RS232 Interfaces at £60.89*
..... (qty) KIWICHAT Software discs at £48.24*
OR
..... (qty) DATAPHONE Packages at £172.33*

*inc. VAT and P&P. Please enclose cheque or Access/Barclaycard No. to the value of £. and include full address.

MICROSNIIPS

Telephone: 051-630 3013

NEW
HOTLINE

LT
37 Seaview Road
Wallasey, Merseyside
L45 4QN
051-691 2008

HARDWARE

NEW DMP 4000 Amstrad printer	£389.95
Citizen 120-D Printer	£189.95
Star NL-10 Printer	£299.95
DMP 2000 Printer	£169.95
DMP 3000 Printer	£189.95
Pision Organiser II XP	£129.95
?sion RS232 Link Up	£47.95
PC1512 Single Disk + M/Mon	£449.00
PC1512 Single Disk + Col/Mon	£699.00
PC1512 Double Disk + M/Mon	£599.00
PC1512 Double Disk + M/Mon	£799.00
PC1512 20Meg Hard Disk + M/Mon (inc. 1 year on-site maintenance)	£1097.00
PC1512 20 Meg Hard Disk + Col/Mon (inc. 1 year on-site maintenance)	£1279.00
CF-2 Amsoft/Maxell 3" Disks (for 10)	£26.50
DK-Tronics TV Tuner for CPC	£59.95
3" Diskette Boxes (Holds up to 60)	£11.95
3" Amsoft Lockable Disk Box (Holds 20)	£10.95
Proto Filing Box (holds 10x3" Disks)	£6.95
Amstrad 6128 + Colour Monitor	£389.95
Amstrad 6128 + Mono Monitor	£289.95
Amstrad 464 + Mono Monitor	£189.95
Amstrad 464 + Colour Monitor	£289.95
Amstrad PCW 8256	£449.95
Amstrad PCW 8512	£559.95

ACCESSORIES

RAM Music Machine 464	£49.95
RAM Music Machine 6128	£59.95
AMX Mouse + AMX Art	£65.95
AMX Pagemaker	£48.00
AMX Magazine Maker	£129.95
Kempston Mouse Inc. Blueprint	£65.95
256K Silicon Disk (6128)	£99.95
256K Silicon Disk (464/664)	£99.95
64K Memory Expansion (464/664)	£47.50
Multiface II Backup Utility	£46.95
Speech Synth with stereo (6128 ROM)	£37.50
SSA1 Draw Speech Synth + stereo AMP (464)	£27.95
Amdrum Digital Drum	£32.75
8256/8512 Lightpen	£74.50
Anti Glare Screen	£19.95
PCW 8256/8512 Serial/Parallel Interface	£59.95
Amstrad V21/23 Modem	£89.95
CPC RS232 Interface with Comstar software	£59.95
Lightpen 464/6128 (stale model)	£14.95
PC1512 Dust Cover Luxury set	£19.95
464 Keyboard Dust cover	£6.99
464/6128 Colour Monitor Dust cover	£7.99 mono £6.99
DMP 2000/3000 Dust cover	£6.95
AMS FDU/DDI Dust cover	£6.95
PSUModulator 464/TV inc. P&P	£16.95
PSUModulator 6128/644 inc P&P	£31.95
2000 sheets plain fanfold paper inc P&P	£16.95
DMP 2000 ribbon	£5.99
PCW Printer ribbon	£4.99
DMP-1 ribbon	£6.50
HRS Printer ribbon	£3.99

Centronics cable/software	£14.95
Centronics cable	£9.95
664/6128 Floppy/monitor ext.	£13.95
AMS to monitor ext.	£3.99
Computer monitor/PWR ext.	£8.95
6128 Cassette lead	£2.49
Cassette Recorder/6128 lead	£28.50
Twin port joystick interface	£9.95
IBM PC/Centronics lead	£13.95
Konix Speedling	£11.99
Pro Ace by Euromax	£3.95
Micro-Ace by Euromax	£15.95
Euromax "Elite"	£13.95
Quickshot II	£7.50
Tophat 640K PC upgrade	£37.50

UTILITY/BUSINESS SOFTWARE

PC FOUR	£77.50
PC MAP Integrated Accounts	£137.50
Wordwriter Deluxe (IBM)	£42.50
Fleet Street Editor (IBM)	£139.95
New Word II (IBM)	£139.95
VP Info (IBM)	£59.95
VP Planner (IBM)	£89.95
Cambase (IBM)	£46.95
Wordstar 1512	£64.99
Supercalc 3.1 (IBM)	£64.99
DAC Easy (Complete Accounts + Stock Control + Forecasting)	£97.50
GBase by GEM	£89.95
Integrated 7 by Mosaic	£89.95
Print Master (IBM) by Ariolasoft	£27.50
Printshop (IBM)	£17.95
Ability PC	£39.00
PCW Locospell	£37.50
New Word PCW	£64.50
Pocket Wordstar 8256	£44.50
Tasprint 8000	£13.99
Tasword 8000	£23.50
Taspell 8000	£15.50
DR Draw	£44.95
DR Graph	£44.95
Pascal M/T	£44.95
CBasic Compiler	£44.95
Gemint Intergem	£45.00
Pitman Typing Tutor 6128	£11.99

	Disc	Tape	Rom
Protext	£24.99	£17.99	£37.50
Protext PCW	£74.50		
Promerge	£23.95		
Maxam	£24.99	£18.99	£37.50
Prospell	£22.99	£32.95	
Prospell (PCW)	£27.95		
Promerge Plus	£33.95		
Utopia	£27.95		
Hisoft Devpac 80	£37.50		
Locksmith	£15.95	£12.95	£27.99
Disk Demon	£15.99	£27.99	
Toolkit	£16.50	£13.99	£27.99
Rembrandt	£15.99	£12.99	
Ultrabase	£16.50	£13.99	
Tascopy	£11.75	£8.99	

Tasprint 464	£11.99	£8.99
Mini Office II	£18.99	£13.99
Laser Basic	£18.75	£13.50
Laser Compiler	£22.99	£18.75
Laser Genius	£18.99	£13.99
Taspell 6128	£15.50	
Tasword 6128	£22.99	
Graphics Adventure Creator	£26.95	£21.50
Rainbird Music System 6128	£27.99	
Art Studio	£18.50	£13.99

BOOKS

DOS Plus Manual for 1512	£17.50
Using DOS Plus on Amstrad PC	PO
Using Gem on Amstrad PC	£12.95
Program Your PCW (Mallard)	£7.95
Word Processing Using Gem Write	PO
Using the PCW 8256	£9.95
The Anatomy of the CPC's Users Guide to PCW	£14.95
Using the Amstrad PC1512	£8.95
Amstrad CP/M Plus (D Powys-Lybbe)	PO
IBM PC DOS Handbook	£18.95

Many other titles in stock

EDUCATIONAL SOFTWARE

Kosmos Answer Back Quiz (6-11)	Disc	Tape
Answer Back Quiz (12-Adult)	£13.95	£9.95
Answer Back (Sports) (all ages)	£13.95	£9.95
Facitile 500 (Additional questions for Answer Back)	£7.95	£4.50
First Steps with Mr Men		£7.50
Here and There with the Mr Men		£7.50

GAMES SOFTWARE

	Disc	Tape
Disc 50 by Cascade	£11.99	£7.99
Strike Force Harrier	£12.99	
Grandslam Bridge (IBM)	£19.95	
Footballer of the Year	£12.99	
Ikari Warriors	£12.99	
Trivial Pursuit	£17.99	£12.50
Trivial Pursuit (Young)	£17.99	
Future Knight	£7.95	
The Archers	£7.95	
Acrojet	£8.50	
Supercycle	£12.99	£8.50
Impossible	£12.99	£8.50
Dragons Lair II	£12.99	£8.50
Shockway Rider	£11.95	£7.95
Hive	£12.99	£8.50
Uchi Mata	£12.99	£8.50
The Pawn	£17.50	
Bactron	£12.95	£8.50
Bomb Jack II	£11.99	£7.95
500cc Grand Prix	£12.95	£8.50
Legions of Death	£12.95	£8.50
MGT	£12.95	£8.50
Sigma 7	£11.95	£8.95
Amazing Shrinking Man	£12.95	£8.50



Send SAE for full lists

MAIL ORDER
Cheques/P.O. payable to:
MICROSNIIPS LTD

Add 5p in £ Postage; Add 10p in £ Europe at cost - other countries



If communications still sound confusing, a good software package can make all seem clear.

Easing access

CHIT CHAT

CHIT-CHAT E-MAIL/VIEWDATA/COMBO/ COMMUNICATIONS PACK

Save
£69.99/£69.99/£99.99/£199.99

It's been called the Rolls Royce of PCW communications software, and **Chit Chat** is a joy to use. It comes in three versions, for E-Mail, Viewdata, and Combo, (which handles everything), and it's also available complete with a basic modem.

Chit Chat makes excellent use of the function keys linked to menus. Certain options remain constant, such as Help on [F6], and [F1] is always the way out of a wrong keystroke.

The Text Editor lets you create your message before you even dial your E-Mail service. The editing facilities are rather basic, and it doesn't feature word wrap, so you have to end each line with Return, but it will easily do for short files. Otherwise you can use a word processor with ASCII output. You can also save frames, to study at your leisure.

The Task facility allows you to send a file, prepared with the editor, when you're away from the terminal, which is useful if you want to despatch a batch of E-Mail when phone charges are cheap. There's a software clock for setting remote commands.

Chit Chat can automate much that's tedious about communications, particularly if you use electronic mail a lot or are a subscriber to a number of systems.

KIWICHAT

Dataphone

£45.95

Though this comes ready to use with Dataphone's unapproved modem, **Kiwichat** can be used with other modems. While it's nowhere near as versatile or simple to use as **Chit Chat**, it's considerably cheaper and contains one or two very useful features.

Its control system can be rather clumsy to learn, though the main Dataphone menu is a lot clearer than the smaller ones which run along the bottom of the screen. Luckily the instructions are clear.

Facilities include the ability to set up the modem automatically and establish certain basic system parameters. Data can be filed or files, prepared with a word processor, can be sent to the serial port.

The most impressive area is the handling of viewdata screens. Two pages can be displayed side by side or dumped to disc or the printer, and there's even a graphics-editing facility. The keyboard is also dedicated to Prestel's special characters.

COMM+

Margolis

£86.25

Comm+, available with several modems, is a comprehensive system, though it requires a lot of work to use it. Rather than putting you directly in command, it's a communications program generator, equally suited to direct or modem-linked communications. Though it contains a wide range of features and lets you create powerful results, it's not suited to novices.

NEWCOMM C-STAM/DATAMAIL

NewStar

£49.00/£39.95

NewComm C-STAM is aimed at inter-computer links, for use between PCWs or to PCs, using a serial interface. **Datamail** is a low-price Viewdata and E-Mail package. Its E-Mail facilities support One-to-One and Telecom Gold, among others, and it can store Prestel frames and display two side by side.

MODEM 7

CP/M Users Group

There's communications software to be found in public-domain libraries, such as the one run by the CP/M Users Group. Of these few programs, **Modem 7** is held in high regard, and though it lacks many of the flashier features, such as an auto-dial directory, it can fulfill a useful service for the price of a disc.

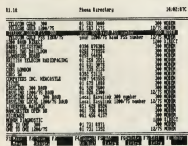

The directory contains up to 24 entries, but you'll need auto-dial hardware for effortless logging on. You just select the system required with the cursor bar, then press [F4], Connect to Host.



Enter your ID number and Password, and **Chit Chat** automatically logs on to the host computer without you having to lift a finger. But guard your disc carefully, or unauthorised users could access services at your expense.



The install program isn't as versatile as **Chit Chat**'s, but it does let you enter your personal parameters and comes set up for Prestel's demonstration services on the London computers.



Dataphone users can use this special menu, reached by pressing X from menu mode. Single keystrokes then set up the modem's protocol for whatever service you're using. You can use the keyboard to dial, so making a separate phone unnecessary.

CONTACTS

Regent Centre
Gasforth
Newcastle upon Tyne NE3 3DS
051-284 7077

Amstrad
PO Box 462
Brentwood
Essex CM14 4EE
0277-230222

Tandata Marketing
Albert Road North
Malvern
Worcestershire WR14 2TL
06845-88421

CP/M Users Group (UK)
72 Mill Road
Hawley
Dartford
Kent

KBS Electronics
15 Hill Street
Huntington
Norfolk
PE36 5BS
04853-2076

Dataphone
22 Alric Square
Woodston
Peterborough PE2 0JP
0733-230240

Margolis
105 Foundling Court
Brunswick Centre
Marchmont Street
London WC1N 1AN
01-278 3032

Pace
Juniper View
Alerton Road
Bradford BD15 7AG
0274-488211

Robert Edwards
236 North Road
Hertford
SG14 2PH
0992-54116

Robert Edwards
236 North Road
Hertford
SG14 2PH
0992-54116

Newstar Software
200 North Service Road
Brentwood
Essex CM14 4SG
0277-220573

LEISURE

Considering it only has a green screen and feeble beep, there's now an amazing selection of high-quality games for the PCW.

Fun and games

THE FOURTH PROTOCOL

You've read the book and seen the film, so now play John Preston yourself, as you try to discover the mole in MI5 and uncover the whereabouts of the Russian bomb, all in **The Fourth Protocol**.

This is one of the most gripping strategy games produced, capable of generating an incredibly realistic sense of suspense. Divided into three parts, it uses a simple icon-control system to put you in charge of operations.

At first you make phone calls, and assign agents to tail suspects, all the while trying to keep your superiors off your back. Part two is more of a traditional adventure, though again it uses icons rather than verbal input. Then comes the test of your field abilities as you command an SAS raid on the Russian hideaway.

If it all sounds complex, it is — so much so that a book of playing hints is available from Century Communications. But if you're a fan of Frederick Forsyth and games requiring lots of thought, the future of the world can be in your hands.

THE FOURTH PROTOCOL

Ariolasoft
£15.99
Type Strategy

BRIAN CLOUGH'S FOOTBALL FORTUNES

When is a computer game not a computer game? When it comes with a board, counters and Bank of Toytown money. **Brian Clough's Football Fortunes** is a Monopoly-style game of strategy and trading, as two to five team managers try to create squads to top the League, win the FA Cup and take on Europe.

While the action takes place around the board, the computer keeps track of how all the other teams are doing, constructs league tables and even rolls the dice. The core of the game is the wheeling and dealing between players though. It's a brilliant idea that should be a family favourite.

BRIAN CLOUGH'S FOOTBALL FORTUNES

CDS
£17.95
Type Board game

THE GROWING PAINS OF ADRIAN MOLE

Everybody has heard of **Adrian Mole**, the Leicester schoolboy whose diary is an open book. Now you can re-live his adolescent angst in this adventure, trying to score popularity points as you progress through the year. Multiple-choice input ensures that you're not hampered by an uncomprehending micro. Fans of the character will love it.

THE GROWING PAINS OF ADRIAN MOLE

Virgin
£14.95
Type Adventure

ASTROLOGY STARTER PACK

There's a world of difference between newspaper horoscopes and serious astrology, but few people can be bothered with the complex calculations necessary to draw up a birth chart. **Astrocalc** produces a range of specialist programs that take care of the hard graft, leaving you time for interpretation.

ASTROLOGY STARTER PACK

Astrocalc
£15.50
Type Hobby

STARGLIDER

Starglider combines the sophistication of a flight simulator with the accessibility and excitement of an arcade game, as you zoom and swoop over the surface of a planet, doing battle against a strange assortment of enemy craft and ground forces.

You can play the game in two ways. At first most people will be satisfied just to take off and fly around, shooting at things. It's a good way to acquaint yourself with the alien landscape and technology but to get the most out of the program you'll eventually want to apply yourself to a mission, on which the fate of your planet

depends.

The first problem is to discover how to replenish your fuel supplies. Luckily there are hints in the 64-page novella that accompanies the game, and helps to set the scene. It shouldn't take long before you're totally captivated by the smooth, fast-moving, wire-frame graphics, which create an incredible sensation of speed.

The game is compatible with the **Kempston joystick and mouse**, **Cascade Joyce-Stick** and **AMX mouse** for easy control.

STARGLIDER

Rainbird
£24.95
Type Arcade/Simulation



HEATHROW ATC/SOUTHERN BELLE

Fancy a new job? How about driving a steam train? Or keeping an eye on the air traffic at Heathrow? You'll need all your concentration to succeed with this double pack, which puts you in the hot seat.

Technically accurate, both present fascinating challenges as you try to keep control over a multitude of variables.

Southern Belle also features

incredibly realistic graphics of the London-to-Brighton run, seem from the cab of a 1930s King Arthur Class locomotive, under a variety of conditions. It'll take months to master either of these fascinating alternatives to accountancy or word processing.

HEATHROW ATC/SOUTHERN BELLE

Hewson
£16.95
Type Simulation

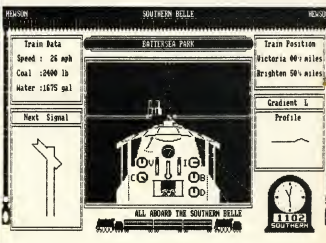

TAU CETI

The sun sinks slowly over an alien landscape... There has never been anything quite like **Tau Ceti**. It combines complex strategy with amazing graphics to place you in a skimmer, moving around the cities of a distant planet, which is guarded by evil androids. You'll have to be quick on the trigger, but blasting aimlessly will only get you killed — beating **Tau Ceti** calls for lots of thought. Add a 'solid' 3D view of the planet and you have a classic. Watch out for the sequel too.

TAU CETI

CRL

£19.95

Type Arcade/Strategy

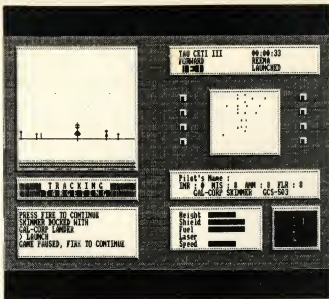
**HEAD OVER HEELS**

The authors of last year's hit, **Batman**, are back with another masterpiece of timing, dodging and problem solving. This time they literally double your pleasure because you have two characters to control. You go **Head Over Heels**.

Though the style is superficially the same as the earlier game's, there are many new obstacles. **Head and Heels** are two symbiotic partners, each with his own special abilities; Heels is fast while Head can jump higher. It's up

to you to discover how to use these powers.

The first thing is to find a way of re-uniting the two, who are held captive in separate cells in Castle Blacktooth. You can freely swap between them as you look for a route. Once they're together they can try to escape or take on the evil empire and overthrow the dictatorship.

Odd characters that you'll encounter include Rein-carnation Fish, Hush Puppies and Cuddly Stuffed White Rabbits which grant special

powers to either hero. It's all very surreal, amusing and addictive. Highly recommended.

HEAD OVER HEELS

Ocean

£14.95

Type Arcade

**FRANK BRUNO'S BOXING**

Take on the world in this arcade simulation of the pugilistic art — and without the risk of a broken nose. You get an over-the-shoulder view of Bruno as he battles an increasingly ferocious line-up, including The Canadian Crusher, Antipodean Andy and finally Peter Perfect of the USA.

The controls may take a little

getting used to, as there are eight keys for defence and punches, but soon you'll be able to time those drives and pound your opponent onto the mat. The animation uses large, smooth characters. A surprisingly successful game for fans of the sport.

FRANK BRUNO'S BOXING

Elite

£19.95

Type Sport Simulation

**SCRABBLE**

This superb version of the classic word game **Scrabble** is just the thing for addicts who can't find a partner or who want to brush up their technique. One to four players can compete in a game which includes all the standard rules, with the computer playing any or all of the contestants. It can be set at one of four levels of difficulty, but beware, because at its best, its vocabulary is likely to be broader than all but the best **Scrabble** champions.

SCRABBLE

Virgin/Leisure Genius

£19.95

Type Board Game

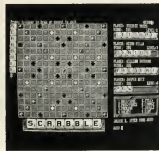
**THE LEATHER GODDESSES OF PHOBOS**

This is the sort of game that puts the flash in Flash Gordon, the sort of story that gets science fiction a bad name. Every care has been taken to recreate the tacky tone of '30s pulp fiction in this recent offering from American adventure masters, Infocom.

If the idea of being kidnapped by the **Leather Goddesses of Phobos** and held on a Martian moon isn't enough, the pack also includes a 3D comic, complete with cardboard red-green glasses, and a scratch-and-sniff card, which tie in with the action at crucial points.

Those of a sensitive nature should note that the game can be played at three levels of rudeness, Tame, Suggestive and Lewd. Some degenerates who choose the last enjoy their captivity so much they don't even try to escape this hilarious exercise in highly dubious taste!

THE LEATHER GODDESSES OF PHOBOS

Infocom

£24.99

Type Adventure

TOMAHAWK

There's a lot to be said for taking a US Army Apache up for a spin because, while it presents problems all of its own, getting started is simple when you've got rotors.

Tomahawk is a carefully-researched program which contains four missions, ranging from training to full combat, and variable flying conditions. It all takes place over a realistic landscape, seen in line-perspective, so that you can see separate allied ground forces and clear sectors of enemy troops. An excellent way to fly a fantastic machine.

TOMAHAWK

Digital Integration

£19.95

Type Simulation

GUARDIAN/BLAGGER

A double pack of traditional computer games. **Guardian** is a shooting game set across a scrolling landscape. In **Blogger** you run around and collect keys.

While these are far from sophisticated, with primitive graphics, they are undemand-

LEISURE

ing fun, and **Guardian** features a facility to turn itself into a dummy spreadsheet screen — useful if the boss comes in! **GUARDIAN/BLAGGER**
Alligata
£14.95
Type Arcade

CLASSIC COLLECTION

A triple pack consisting of **Shoot-It**, which is Space Invaders with amusing aliens but no shields; **Munch-It**, which is rather better, a close copy of the Pac-Man maze game; and **Hop-It**, which turns out to be **Frogger**, a test of timing. All three are veterans of the arcades, but are unlikely to have lasting appeal on the PCW.

CLASSIC COLLECTION

Tynesoft
£14.95
Type Arcade

THE PAWN

There are adventures... and then there is **The Pawn**. Author Magnetic Scrolls is the only programming team to give Infocom a run for its money — and it's British!

The Pawn is set in the magical world of Kerovnia as King Erik's reign begins to wane. The banishment of the dwarves, who were renowned for their smooth malt whisky, led to understandable disillusion amongst the citizens. The only people who don't want to see the return of the dwarves are a brewery and a spring water company.

Unlike most adventures, that is all that you're told — you even have to discover the aims of your quest. Nor does **The Pawn** boast thousands of locations. However, it does have a fantastically sophisticated language parser, letting it reply to most commands with apparent intelligence.

This high degree of artificial intelligence also allows you to interact with other characters, who seem to follow their own lives. However, your actions will have effects within Kerovnia. The beautifully-drawn pictures, available with two kinds of shading, add to the atmosphere, and the inclusion of a novella helps make **The Pawn** an enchanting, totally absorbing adventure in another land, which is well worth the price.

THE PAWN

Rainbird
£24.95
Type Adventure

BOUNDER

Bounder is a maddeningly addictive test of reactions and control as you guide a bouncing tennis ball along the craziest crazy paving imaginable. There are special slabs that give you extra powers, mystery bonuses, some of which are more useful than others, and flying objects to avoid. The scrolling scenery, seen from above, keeps you on your toes as you're never sure what will come next. Not for arcade novices, but addicts should love it.

BOUNDER

Gremlin
£14.95
Type Arcade

MIDITRACK PERFORMER

A chance for musicians to link their MIDI-compatible instruments to their PCW, letting it act as a sequencer, hold data for sounds or provide compositional aids. **Miditrack Performer** includes interface and software and EMR can also provide suitable keyboards from Casio or Yamaha.

MIDITRACK PERFORMER

Electromusic Research
£129.85
Type Hobby

ANNALS OF ROME

At last, a chance for armchair Caesars to indulge themselves, courtesy of masters of this genre, PSS. You make the decisions for the ruling party in the Senate from 273 BC, the year that the Roman Empire took control of the whole of Italy.

History comes alive in **Annals of Rome** as you have to cope with up to 13 independent hostile powers, plus the risks of civil war. Deploy forces and commanding officers wisely because failure will result in loss of support at home. With taxation and inflation to keep under control as well, you may think twice before you're rude about politicians in future! A carefully-researched historical simulation for thinkers.

ANNALS OF ROME

PSS
£24.95
Type Strategy

TRIVIAL PURSUIT

The cult questions game **Trivial Pursuit** makes an impressive PCW program too, with two advantages over the original — the addition of sound and graphics. You may have to name a tune or identify an island from its outline, for example.

This is a game for the family. The PCW merely asks the questions, and it's up to the player to shout out the answer and type in whether they were correct — and no cheating!

The program also throws the dice and indicates which squares you can land on, which

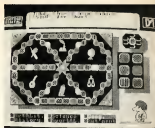

is useful if you can never work out the best way round the board. Other features include the ability to set a time limit for answering and an animated question master, TP.

TRIVIAL PURSUIT

Domark
£17.95
Type Board Game

STEVE DAVIS SNOOKER

While the PCW's green screen is ideally suited to simulating the green baize of the snooker table, the monochrome problem is taken care of by numbering the colour balls in **Steve Davis Snooker**. Shots are aimed with a cursor, after which power and then spin are selected. There are options for

one- and two-player games, and as alternatives you can relax with billiards or pool. A highly-addictive diversion for anyone who's ever thrilled at an expert break on TV. Great value.

STEVE DAVIS SNOOKER

CDS
£14.95
Type Sport Simulation

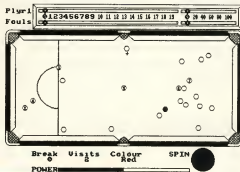

STRIKE FORCE HARRIER

V/STOL means Vertical/Short Take Off and Landing, the unique facility that makes the Harrier such a versatile combat plane. Fly one of these amazing aircraft into battle and take on squadrons of Migs in this detailed simulation. It'll take some time to fully understand

the controls and instruments in **Strike Force Harrier**, but once you do you'll be flying aerobatic stunts like a true Top Gun. An invigorating experience!
STRIKE FORCE HARRIER
Mirrorsoft
£19.95
Type Simulation

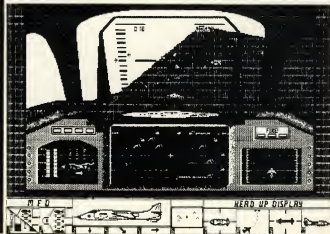

PROTECT YOUR KEYBOARD PROVIDE MORE DESK SPACE PROVIDE PAPERFEED AREA

ALL ON
ONE DESK!



SLIMLINE MONITOR/PRINTER STANDS

Made from 14 swg (2.0mm) steel with reinforced tops. Epoxy coated grey. Larger model available for Beeb Master

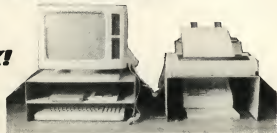

DOUBLE SLIMLINE MONITOR/PRINTER STANDS

Made from 16 swg (1.6mm) with reinforced tops. Epoxy coated grey. (Also fits BBC Master - Specify Colour)

DATA SWITCHBOXES



This new range of slimline switchboxes enables you to switch quickly and easily between micros and printers

80212 (Set) metal case

25 swg 21 to 2 way £40.00

25 swg 21 to 3 way £50.00

25 swg 21 to 4 way £60.00

25 swg 21 to 5 way £70.00

25 swg 21 to 6 way £80.00

25 swg 21 to 7 way £90.00

25 swg 21 to 8 way £100.00

25 swg 21 to 9 way £110.00

25 swg 21 to 10 way £120.00

All cables at discount prices when purchasing Data Switchboxes

DESK ACCESSORIES FOR YOUR AMSTRAD

Slimline Printer Stand 407mm x 305mm x 103mm	£13.50
Slimline Monitor Stand 490mm x 305mm x 65mm	£13.50
Slimline Double Printer Stand 407mm x 305mm x 207mm	£16.00
Slimline Double Monitor Stand 493mm x 305mm x 190mm	£22.00
Slimline BBC Master Stand 50mm x 300mm x 110mm	£15.00
Set of three Dust Covers 8256/8512	£9.50
Monitor/Printer Cover for use with Stand	£4.25
BBC Master Keyboard Dust Cover	£4.25
Set of 2 Dust Covers 6128	£7.00
Set of 2 Dust Covers PC 1512	£7.50

CABLES

EXTENSION PRINTER CABLE	
1m plus power (PCW)	£9.95
PCW Cable from Interface to electronics printer	£12.75
PC 1512 Printer/lead	
1.8m	£12.75
PRICES INC. VAT & P.&P.	

PLEASE SUPPLY:

PRODUCT: QUANTITY: £

..... £

..... £

..... £

..... £

Trade Enquiries Welcome TOTAL £

Name

Address

Town

County

Postcode

To: T.M.E.C. TRADING

68 NEW ROAD, CLIFTON

BEDFORDSHIRE SG17 5JL

Tel: 0462 676253 (Day)

0462 614788 (Evening)

Ref. Ms J. Clinch

HSV COMPUTER SERVICES LTD

CONTINUOUS STATIONERY — Micro-perf all edges

	250	500	1,000	2,000
	£	£	£	£
9.5" x 11" 60 GSM White	2.95	4.95	8.95	14.95
TRUE A4 90 GSM White	5.25	8.75	14.95	—
TRUE A4 100 GSM White Laid	6.50	9.95	16.25	—
TRUE A4 100 GSM Coloured Laid — Cream/Blue/Grey	7.25	13.50	25.50	—
Matching Envelopes. Coloured Laid — Cream/Blue/Grey. 100	5.95			

LABELS

3.5" x 1.5" (1 across)	—	2.95	4.95	9.50
4.0" x 1.5" (1 across)	—	3.25	5.50	10.50
4.0" x 1.5" (2 across)	—	3.75	6.50	11.95
2.75" x 1.5" (3 across)	—	2.75	4.50	8.50

AMSTRAD CONSUMABLES

Printer Ribbons

Amstrad 8512/8256 Black — £3.95 Colours — £4.95 (Red, Blue, Green, Brown, Orange, Purple)

Dust covers

Amstrad 8512/8256. Set of 3.....£8.50

Storage boxes

10 x 3" hinged lid (holds 10 cased).....£5.95

20 x 3" hinged lid, lockable (holds 20 cased)£9.95

PCW Monitor Stands — Tilt 'n' Turn£12.95

PCW Printer Stands — Smoked Brown Acrylic£14.95

★ ★ ★ 3" CF2 DISKS 1 = £3.10 5 = £14.95 10 = £27.95 ★ ★ ★

HSV COMPUTER SERVICES LIMITED

VAT and carriage included — no hidden extras to pay!!

Ring our credit card hot line — 0256 463507 and quote Access or Visa

23 Hampstead House, Town Centre, Basingstoke, Hants RG21 1LG

HSV

At last: A proper programming language for the 8-bit Amstrads (CPC 6128, PCW 8256, PCW 8512)

Prospero Pro Pascal: only £49.95

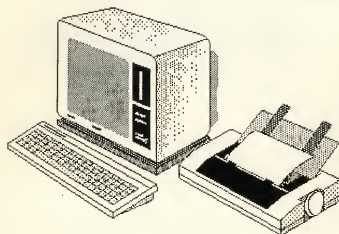

Why buy Pascal? Because it is an ideal language to learn if you want a career in computer programming. It helps you to structure your work, it allows you to write self-documenting programs that are easy to debug and maintain. Compared with Basic it makes serious programs quicker to write and faster to run. Most university computer science departments teach using it.

Why buy Pro Pascal? Firstly because it works. Pro Pascal was first released in 1981; it is now used by many thousands of professional and private programmers around the world. It has been validated by the BSI to conform to the international standard for Pascal. You're

not learning a dialect language you'll need to unlearn next year.

Pro Pascal is also available on IBM PC Compatibles and 32 bit machines like the Atari ST, so you can move your programs onto bigger machines whenever you like. It is supplied on a 3" disk with a 200 page spiral-bound manual.

Prospero Software is located in London. For more information call 01-741 8531. Credit card orders are accepted by telephone. To order Pro Pascal by post send £49.95 + £2 p&p (+ 15% VAT in UK) to Prospero Software Ltd, 190 Castelnau, London SW13 9DH, England.

Prospero Software

LANGUAGES FOR MICROCOMPUTER PROFESSIONALS

CF2 GENUINE AMSOFT

TEN FOR **£26.95** INC VAT, P&P

FIVE FOR **£13.95** INC VAT, P&P

DISCOUNT PCW SOFTWARE

SAGE		NEWSTAR	
Accounts	75.99	Newword 2	59.80
Invoicing	52.49	Cracker 2	45.95
Payroll	52.49	ASHTON TATE	
Acc + Inv	112.50	DBase II	95.21
Acc + Inv + Payroll	159.95	AMSOFT	
Chit Chat E Mail	55.96	Supercalc 3	41.11
Retrieve	55.96	Microfile/Microword	32.00
Magic Filer	49.95	Locomail	32.00
DIGITAL RESEARCH		Locospell	32.00
DR Graph	42.46	QUEST	
DR Draw	42.46	Cash Trader	69.95
C Basic	42.46	C.T. with Analyser	99.95
Pascal	42.46	MICROPRO	
IANSYST		Pocket Wordstar	37.45
lankeys	21.49	Wordstar D/Luxe	48.95
ARNOR		MISC	
Prospell	23.96	Delta	79.20
CAMSOF		Database Manager	23.95
Acc + Inv + Stock	99.95	Money Manager	23.95
GAMES		Mini Office II (612B)	17.95
Tau Cats	17.95	Supertype	17.95
Batman	12.95	Tasword 8000	21.00
Trivial Pursuit	17.95	Tasprint 8000	21.00
		Dataflow (Mailflow)	39.95

Please phone for any items not listed. All prices include VAT

0788 **RUGBY MICRO SPARES** 8AM
71643 30 OXFORD STREET to
RUGBY CV21 3NF 9PM
Official orders welcome

Professional Software

AFFORDABLE PRICES
NOW FOR PC 1512

COBRA LEGAL - £450 + VAT
Solicitors Accounting: complies with Law Society Accounts Rules. Designed by Law Society recognised supplier. Time Recording available option completes the package.

COBRA DEBT - £225 + VAT
Debt Collection: for the management and control of Client Debt matters. Full next action reporting.

COBRA TIME - £149 + VAT
Professional Time Recording: multi office and department, unlimited fee earners and variable charge rates.

Mecal Software Services
32A High Street (0276) 72772
Bagshot Surrey

Arcade and adventure

JEWELS OF DARKNESS/ SILICON DREAMS

Rainbird
£19.95 each
Summary **Two traditionally-styled** trilogies set in mystical times and space respectively. **Tricky problems.**

LORD OF THE RINGS

Melbourne House
£24.95
Summary **Vast version of the first third of Tolkien's epic. At times too ambitious for its own good, but recommended to fans.**

AFTERSHOCK

Interceptor
£17.95
Summary **Rescue mission in a devastated city. Striking graphics. Sophisticated language analysis**

THE VERY BIG CAVE ADVENTURE/CASTLE BLACKSTAR

CRL
£14.95 each
Summary **Worlds of difference between the hilarious satirical Very Big Cave Adventure and Blackstar, which is now showing its age.**

MONSTERS OF MURDAC/OLD SCORES

Global
£19.95 each
Summary **Improbable creatures and alternative universes with a touch of humour. Multiple commands acceptable.**

THE TRIALS OF ARNOLD BLACKWOOD

Adventure
£15.95
Summary **Wacky quests for Lord Erebus and his ear trumpet. Reactions to the humour will be highly personal.**

INFOCOM ADVENTURES

Infocom
(Classics) £28.75/£23.00
Atmospheric text, clever responses, strong story lines with long devious puzzles and lavish packaging make **Infocom Adventures** well worth the relatively high price.

Zork I, II and III were among the earliest programs but this vast underground adventure still holds up well today, and can provide a good introduction, as does **Wishbringer** or **Moonmist**.

Another good starting point is the zany **Hitchhiker's Guide to the Galaxy**, or for more serious sci-fi, **Planetfall**.

Unusual adventure settings appear in **Cuthroats** (piracy) and **Ballyhoo** (the circus). Detectives will find clues in **The Witness** and **Suspect**.

Only advanced adventurers should attempt **Spellbreaker**, third part of the **Enchanter and Sorcerer** trilogy. 8512 owners can make the most of their machines with **A Mind Forever Voyaging** and **Trinity**.

BATMAN

Ocean
£14.95
Summary **Problems of a physical and mental kind as you guide the Caped Crusader in search of Robin. Simply superb.**

FAIRLIGHT

The Edge
£14.95
Summary **The closest an arcade game has come to an adventure. Brilliant quest inside a carefully-conceived castle. Watch out for the sequel.**

GRAHAM GOOCH'S TEST CRICKET

Audiogonic
£19.95
Summary **Careful simulation of the sport with two playing Modes. Cricketers could love it but the unconverted will find it slow.**

CLASSIC INVADERS

Digitia
£12.95
Summary **The first PCW game, now decidedly long in the tooth and overpriced. For addicts only.**

Brain games

COLOSSUS 4 CHESS

CDS
£15.95
Summary **Probably the toughest contender in the PCW chess stakes, only let down by a rather unattractive display. Versatile options.**

CYRUS II CHESS

Amsoft
£15.95
Summary **Great graphics with 3D or 2D options and multiple game features, such as replaying a move. Cursor control only.**

3-D CLOCK CHESS

CP Software
£19.95
Summary **Attractive 3D display and on-screen chess clocks with facility to play timed games. Algebraic move entry and no 2D option.**

BRIDGE PLAYER

CP Software
£19.95
Summary **Good version of a difficult game to convert. You play South and the PCW keeps score. Useful for practice.**

SAS RAID

CRL
£14.95
Summary **Primitive strategy game which now appears overpriced, though it can prove an amusing diversion.**

Contacts

Advantage
33 Maljays Close
Chimner
Dixon OX9 4EW
0844-52075

Alligata Software
1 Orange Street
Sheffield S1W 1DW
0742-755796

Amsoft
Victoria House
PO Box 10
Sunderland SR1 3PY
091-567 3395

Arialsoft
68 Long Acre
London WC2E 9JH
01-636 3411

Astrocalc
67 Peascroft Road
Hemel Hempstead
Herts HP3 8ER
0442-51809

Audiogenic Software
12 Chiltern Enterprise Centre
Station Road

Theale, Berks RG7 4AA
0734-303663

CDS Software
CDS House
Berkett Road
Doncaster ND2 4AO
0302-21134

CP Software
Stonefield
The Hill, Burford
Oxon OX8 4HX
0993-823453

CRL Group
CRL House
9 Kings Yard
Carpenters Road
London E15 2HD
01-985 2391

Digital International
Kelsey House
8arns Road
Budleigh Salterton
Devon EX9 6HJ
03954-5059

Digital Integration
Watchmoor Trade Centre
Watchmoor Road
Surrey GU15 3AJ
0278-684959

Domark
Domark House
22 Hartfield Road
London SW19 3TA
01-947 5622

The Edge
36/38 Southampton Street
London WC2E 7HE
01-631 1801

Electromagic Research
14 Mount Close
Wickford
Essex SS11 8HG
0702-335747

Elite Systems
Anchor House
Anchor Road
Aldridge
Walsall WS8 6PW
0922-55852

Global Software
PO Box 67
London SW11 1BS
01-228 1360

Granmills Graphics Software
Alpha House
10 Carver Street
Sheffield S1 4FS
0742-753423

Hewson
Hewson House
56b Milton Trading Estate
Milton
Abingdon
Oxon OX14 4RX
0235-832339

Infocom
Activision (UK)
Activision House
23 Pond Street
London NW3 3PN
01-431 1101/2992

Infocom Classics
Softset
Softset House
Syon Gate Way
Great West Road
Brentford TW8 9DD
01-568 8866

Interceptor Micros
Mercury House
Calvea Park Industrial Estate
Aldermaston
Berks RG7 4GW
07356-17421

Rainbird
74 New Oxford Street
London WC1 1PS
01-631 5170

Melbourne House (Publishers)
Melbourne House
60 High Street
Hampton Wick
Kingston Upon Thames KT1 40B
01-943 3911

Mirrorsoft
Maxwell House
74 Worship Street
London E2A 2EN
01-377 4744

Dean Software
6 Central Street
Manchester M2 5NS
061-652 6653

PSS
452 Stoney Stanton Road
Coventry CV6 5DG
0203-667556

Tynesoft
Addison Industrial Estate
Blaydon upon Tyne
Tyne and Wear NE21 4TE
091-414 4611

Virgin
2-4 Vernon Yard
Portobello Road
London W11 2DX
01-727 8070

EDUCATION

From typing to French revision, there's a tutor in the machine. We review what the PCW can teach you to teach yourself.

Personal comp-tutor

Type right

A word processor lets you correct your errors more easily than a typewriter, but you're still not realising your PCW's full potential if you can't touch type.

Even if you type only 1,000 words a week, at 20 words per minute, a reasonable speed for a untutored typist, you're still losing four whole hours a week compared with a 60 wpm typist.

If you want to be able to tap away at the keyboard at a regular speed, with scarcely an error, there's a choice of three tutorial programs available, and as each costs the same, your decision will rest on their styles.

lankey is versatile and progressive while **Touch 'n' Go** teaches in a traditional style. But for sheer fun, **Typing Tutor** takes the biscuit. Still, whichever way you choose, the twenty four hours it takes to learn to touch type is as nothing compared with the time you can save.

LANKEY

lankey
£24.95

This program includes a complete tutor, a two-fingered touch-typing trainer and a crash course for beginners, which takes only three to four hours to teach keyboard recognition. It aims for 40 wpm.

lankey's approach is informal and goes against the grain of traditional typing practice. You're allowed to look at the keyboard but shouldn't need to as the keys are shown on-screen.

There's also less emphasis on the home keys, where the fingers normally rest and you're not required to correct errors while typing, though a full error report is generated during the lesson. You can customise lessons for yourself, or for training employees.

TOUCH 'N' GO

Caxton
£24.95

If you prefer a more traditional approach, **Touch 'n' Go** is for you. It starts with the repetition of single letters, to teach your fingers the home key positions, then progresses to three- and four-letter words, with much initial repetition.

The drill approach may seem rather mechanical, but it is effective. Your score is carried over and you can easily revise or

pick a later lesson. **Touch 'n' Go** expects you to work hard and apply yourself, but it

does teach good practice from the start. The only grumble is the absence of on-screen prompts to help you identify keys, which leads to the temptation to look down at your fingers.

TYPING TUTOR

Computer One
£24.95

This is based on the classic Pitman method and boasts that it will teach you true touch-typing in 24 hours.

Typing Tutor is exceptionally well presented, on-screen and off; the manual includes hints on the ergonomics of good typing techniques, such as hand position.

The display includes the keyboard, complete with animated fingers, so you

Minerva's Lernlock

Try typing some words with your fingers on the home row. Use words like: all sad inf; you had has; leg sea fall; lach hell

Please press [ENTER] to continue:

lankey's lankey

Mr. No.	Targets:	Last Sentence:	Overall Results:
1	accuracy 88 wpm		accuracy 88 wpm
2			accuracy 88 wpm

Step 1 2 3 4 5 6 7 8 9 0 - = DEL DEL

Tab Q W E R T Y U I O P J)

Shift X C V B N M , . / ' " ; & * ~

ALT EXT SPACE RETURN Shift

ALT EXT

Computer One's Typing Tutor

To quit hit your 'ESCAPE' key.

LESSON 1

D

D is typed with the second finger, left hand. Use the right thumb to type SPACE BAR. RETURN at the end is typed with the fourth finger, right hand

Requirement to master this lesson: accuracy 100 X, Speed 30 WPM

Now type the following (finishing with 'return') ---

dddddddddddddddddddddddd

Computer One's Touch 'n' Go

should never need to look at your hands.

If you get tired of the exercises, there's a typing game, a variation of that old favourite, Hangman, to take the strain out of learning.

Let's interact

Imagine if you could have a tutorial help facility resident in your PCW for every program that you used. Well you can! Interactive learning is already available for a number of programs.

HANDS-ON CP/M/D-BASE II/SUPERCALC

Micro Cal
£24.95 each

The **Hands On** tutors, for **CP/M** and **Supercalc** reside happily in an 8256's memory, along with a simulation of the host program, though **dBase II** requires a second disc. Each one takes you through a series of structured lessons, based on set exercises, and if you make a mistake you're told what went wrong.

You have to follow the instructions fairly closely because experimentation tends to confuse the program, but this is an innovative use of the computer as a learning medium.

LERNLOGO

Minerva
£16.95

This is actually a series of **Locoscript** files; you access the lessons with **Edit** and leave them with **Abandon Edit**, experimenting to your heart's content. They cover a variety of exercises, becoming quite advanced as they tackle specific practical tasks.

Minerva's **Learner Friendly** range also includes an easy-to-use database and spreadsheet, which can be used to familiarise yourself with the programs' basic principles.

General knowledge

Whether you want to brush up your Italian or teach your children how to distinguish between different types of mammal, there's a program to help you.

Unluckily some educational software depends very much on repetition and rote learning; unless you're dedicated to the task you could soon get bored. But there are also some truly interactive packages.

THE FRENCH MISTRESS/THE GERMAN MASTER/THE SPANISH TUTOR/THE ITALIAN TUTOR

Kosmos Software/£19.95 each

Whether you're learning a language for business or pleasure, Kosmos provides carefully-constructed courses. Each covers a minimum of 2,500 words, verb conjugation and stock phrases and you can also create your own lessons.

At all stages you control the rate and

nature of the course. Once you've been through a lesson, you can test yourself. The programs' flexibility is probably their greatest asset, letting you select the learning pattern that suits you best. If there is a failing, it's that the tests are too forgiving; they recognise where words should end, and if you try to type in an extra letter, don't mark you down.

Of course, the absolute beginner would need some extra help on pronunciation, and possible a book of basic grammatical rules too. But as an aid to absorbing vocabulary, **The French Mistress** and her educational friends are excellent.

SCHOOL SOFTWARE: Various maths, spelling and science programs

School Software/£12.95 each

School Software is one of the most prolific producers of educational programs, and though they're solid rather than inspiring, used by a parent and younger child, or an older pupil with a positive attitude towards education, they're reasonably priced aids which could be used to clarify a text book.

Magic Maths is for 4 to 8 year olds while its sequel, **Maths Mania**, turns basic skills into a game for 8 to 12s. Better Spelling's skills are applicable to any age and it concentrates on the most common errors and confusion, such as prefixes, suffixes and irregular plurals, which it groups together in logical order. It's a demonstration of the computer's ability to provide structured rote learning.

School Software's other lessons are all intended for the secondary age range, from 12 upwards, and cover Geography, Maths and science subjects. They provide the most basic hints concerning the subject, plus questions for revision purposes.

ANIMAL, VEGETABLE, MINERAL/ WORLDWIDE

Bourne Educational Software
£14.95 each

Aimed at the young market, these programs use an artificial intelligence technique in which the computer has to deduce whatever the user is thinking of by asking questions from its database, which it updates every time it's played. This turns the child into the teacher, which is an entertaining way to stimulate curiosity.

At first the questions are simple, such as how many legs an animal has or if it barks. But the program really comes into its own when it asks questions to which the child doesn't know the answer, so that he or she is forced to refer to books, learning basic research techniques.

The program also asks for information to help distinguish the objects that it's been taught to identify, which teaches data categorisation, the basis of artificial intelligence. These unusual and clever programs stimulate enthusiasm, rather than teach by mechanical means.

MICRO MATHS/MICRO ENGLISH

LCL
£24.00

Many people have a blind spot when it comes to even the most basic arithmetical skills. **Micro Maths** is a 24-lesson course in handling figures, from the very beginnings to 0-level standard. You define your own pace, progressing from simple topics to algebra, geometry and statistics.

If, on the other hand, written or spoken English gives you problems, **Micro English** caters for the age range 8 to adult. It comes complete with an audio tape.

CONTACTS

Bourne Educational Software

Bourne House
The Hundred
Romsey
Hampshire SO5 8BY
0794-523301

Caxton Software

10-14 Bedford Street
Covent Garden
London WC2E 9HE
01-379 6502

Computer One

Science Park
Milton Road
Cambridge CB4 4BH
0223-862616

Iancyst

Omnibus Building
41 North Road
London N7 9DP
01-607 5844

Kosmos Software

1 Pilgrims Close
Harlington
Dunstable
Beds LU5 6LX
05255-3942/5406

LCL

Melody House
Greys Road
Henley-On-Thames
Oxon
0491-579345

Micro Cal

PO Box 561
Slough SL3 9DP
0753.75991

Minerva Systems

69 Sidwell Street
Exeter EX4 6PH
0392-37756

School Software

Meadowvale Estate
Raheen
Limerick
Ireland
010353-6127994

MASTERFILE 8000

FOR ALL AMSTRAD PCW COMPUTERS

MASTERFILE 8000, the subject of so many enquiries, is now available.

MASTERFILE 8000 is a totally new database product. While drawing on the best features of the CPC versions, it has been designed specifically for the PCW range. The resulting combination of control and power is a delight to use.

Other products offer a choice between fast but limited-capacity RAM files, and large-capacity but cumbersome fixed-length, direct-access disc files. MASTERFILE 8000 and the PCW RAM disc combine to offer high capacity with fast access to variable-length data. File capacity is limited only by the size of your RAM disc.

A MASTERFILE hallmark is the provision of multiple, user-designed display formats. This flexibility remains, but now it's even easier. With MASTERFILE 8000 you design your formats "live"; no more questionnaires, just move your format effects around the screen using the cursor keys!

Record updating is even easier than before — just steer your cursor to any field on the screen and then insert/erase/alter as required.

Special options are provided for handling dates and surnames, and column totals can be generated.

All screen work is done graphically — and hence we offer unique panel, box, and ruled line options. Choose the line spacing at pixel resolution — you will be amazed how much clearer 9-pixel lines are than the usual 8-pixels. (Study the picture.) And all this faster than CP/M normally lets you paint the screen! PCW printer functions, under menu control, are provided.

Any file can make RELATIONAL references to up to EIGHT read-only keyed files, the linkage being effected purely by the use of matching file and data names.

You can import/merge ASCII files (e.g. from MASTERFILE III), or export any data (e.g. to a word-processor), and merge files. For keyed files this is a true merge, not just an append operation. By virtue of export and re-import you can make a copy of a file in another key sequence. New data fields can be added at any time.

File searches combine flexibility with speed. (MASTERFILE 8000 usually waits for you, not the other way around.) You can even assign subsets of a file into one or more of seven pigeon-holes for subsequent reference or further manipulation.

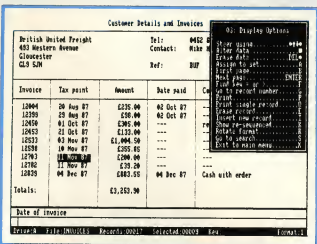
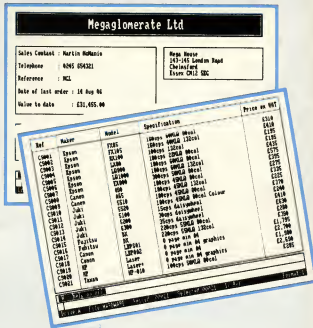

Keyed files are maintained automatically in key sequence, with never any need to sort. You can have unkeyed files too, where records can be inserted at any point in the file.

FIELD-TO-FIELD CALCULATION is available, using any mixture of terms and arithmetic operators + - * / ().

MASTERFILE 8000 is totally menu-driven, fully machine-coded, and comes with example files and a detailed manual. We claim (modestly) that you will not find another filing system with such power, flexibility, and friendliness.

MASTERFILE 8000 costs £49.95 including VAT and P&P to anywhere in Europe. Elsewhere please add 20% for air-mail service. ACCESS/VISA/MASTERCARD orders are welcome, written or telephoned, quoting card expiry date. Make cheques payable to "Campbell Systems".

Our normal response is return of post, 1st class. CAMPBELL SYSTEMS (Dept CGA) 7 Station Road, EPPING, Essex CM16 4HA, England. Tel: (0378) 77762/3

However good a program may be, there's usually a way to make it better. Utilities improve even the best software, making it easier and more efficient to use.

Streamlining software

CP/M

UNIVERSAL SELF-START

Cornix
£19.95 (or £14.95 with any other Cornix program)
If the CP/M commands Submit, Profile and Paper give you nightmares, you'll save time and effort with this installation program. A **Universal Self-Start** disc sets the program parameters to handle full screen or 24x80 mode, single sheet or continuous stationery and typeface and quality. It then auto-runs the program.

EASYPIP

Focus
£19.95
Pip is one of the most useful CP/M commands, but remembering its protocols can cause problems. **Easypip** saves you from having to learn the command sequence and reduces the number of keystrokes.

SAM

Pride
£29.95
Five utilities to: edit directories; format discs; produce an inverse screen display; speed up disc access by a claimed 30%; and encrypt files for security purposes.

PUBLIC DOMAIN UTILITIES

CP/M Users Group
Davis Rubin Associates
PD Software Library
There are many utilities available for little more than the cost of a disc through CP/M public domain software libraries. For example, PD Software Library offers sideways print from the CPMBBUK volumes, and a wordcount from the SIGN CPM User Group.

Discs

DISC MATE

Siren Software
£24.99
This contains three programs: Directory Editor recovers erased files and presents a very detailed directory, or it can be used to turn files into protected Read Only format; Copyfile replaces Pip; Zipdisc claims to speed up disc-accessing time by about 20%. It's a useful general package.

NEWKEY

NewStar Software
£14.95
NewKey searches for up to 10 keywords, none of them longer than 52 characters, and while this process is not lightning fast, it's a lot faster than attempting it yourself.

THE KNIFE

HiSoft
£12.95
This high-powered disc sector editor lets you access sectors, tracks and files. It includes searches for strings of characters and byte sequences. The documentation is extremely clear and it should be able to deal with any disc problems.

SIMPLE SIMON

Interlock Services
£14.99
The **Simple Simon** disc editor includes an easy-to-use recovery facility, and can also format discs faster than Diskit and speed up drive performance. Start-of-day discs can be automatically created and there is an aid to handling password-security systems.

Key Editors

SMART KEY

Caxton Software
£49.99
Used with any CP/M program, **Smart Key** lets you assign any sequence of keystrokes to a single key press, usually Alt plus a character. A Key Editor can save you vast amounts of time and trouble but you have to be careful not to define a key used by the program itself.

Printing

SPOOL

NewStar Software
£19.95
When you start to print, **SPOOL** automatically stores all the necessary information in

memory, leaving the computer free for more work. It will also stack printing jobs so that more than one file can be put in a silicon queue.

LANDSCAPE

System Build
£19.95
Certain programs, in particular spreadsheets, produce copy which is best printed sideways to make best use of the paper. **Landscape** allows you to print 250 characters across, by 96 lines deep.

ROTATE

Proteus
£24.95
A similar product to the above.

Debugging

THE VICAR

lancyst
£29.95
Variables in Context Analyst and Reporter, or **The Vicar**, is an invaluable aid whether you're programming in Basic, C Basic, Pascal, Turbo Pascal, C or with **iBase II**. It traces variables, so often the cause of problems, and provides a full context as well as a line reference.

CONTACTS

Caxton Software 10-14 Bedford St Covent Garden London WC2E 9HE 01-379 6502	Howley Dartford Kent	lancyst Ornibus Building 41 North Road London N7 9DP 01-607 5844	Pride Utilities Whitehill House 6 Union Street Luton Bedfordshire 0562-411686
Cornix Software Spirita Building Bridge Road Letchworth Herts SG6 4ET 0462-862969	Davis Rubin Associates 1 Canonbourne Weston Sub Edge Chipping Campden Glos. GL55 6HQ 0386-841181	Interlock Services 123b Brent Street London NW4 2DX 01-202 8727	Proteus Computing 2 Ifley Road London W6 0PA 01-748 2302
CP/M Users Group (UK) 72 Mill Road	HiSoft The Old School Greenfield Bedford 0525-718181	NewStar Software 200 North Service Road Brentwood Essex CM14 4SG 0277-220573	Siren Software 76 Bridge Street Manchester M3 2RJ 061-796 8074
	Focus Software Systems (UK) 10 Kellaway Avenue Henleaze Bristol BS6 7RX 0272-420109	PD Software Library Winscombe House Beacon Road Crowborough Sussex TN6 1UL	System Build Market Place Market Deeping Lincs PE6 8EA 0778-344388

NEW for PCW!



SINGLE SHEET ALIGNER



'MARGIN MAKER MkII'

Fed up with skew margins?

Wasting time and paper?

'MARGIN MAKER MkII' ON YOUR PRINTER WILL GIVE YOU:

Perfectly aligned printed text & Chosen Header & Footer margins. Any Left margin or paper size. No guesswork. Time & paper savings. Pitch scales 17 15 12 10 aligned to screen. Pencil mark chosen settings. Arms slide then lock. Supports printed sheet. Matches & just clips to PCW printer. Very effective Architect Designed product.

MAKE PRINTING EASIER with a 'MARGIN MAKER MkII' its the COMPLETE answer. Send a self addressed label in BLOCK CAPITALS please, & a Cheque, PO or Money Order payable to:

'MARGIN MAKER',

Box. 121 Gresham Rd, Staines, Middx. TW18 2AJ. England

£14.95

incl. VAT & p+p

(Overseas, Sterling £15.95)

THE BBD DUST COVER COLLECTION

Tailored in nylon fabric that has been treated with an anti-static inhibitor. Attractively finished with contrasting piping. Can be washed and ironed.

PCW 8256/8512 £11.95

3 piece set in soft grey. Monitor and printer piped in green. AMSTRAD PCW hot foil printed on keyboard.

PC 1512 £8.50

2 piece set in ivory coloured nylon. Monitor piped in maroon. AMSTRAD PC hot foil printed on keyboard cover. Please state colour or mono screen.

TIMATIC HARD DISC £9.50

1 piece cover in light grey, piped in green to cover monitor and keyboard. Matching printer covers also available

PRINTER COVERS TO MATCH

A range of covers for over 200 printers to match any of the above covers eg. Amstrad 2000 and 3000, Brother, Canon, Citizen, Epson, Mannesmann, Star, Ricoh, Smith-Corona, Etc. Prices start from £4.50.

Please make cheques payable to:

BBD DUST COVERS

The Standish Centre, Cross Street
Standish, Wigan WN6 0HQ
Telephone: 0257 422968 (Ext. 125)

Dealer enquiries welcome.

Available in the Southern Hemisphere from TECH-SOFT
324 Stirling Highway, Claremont 6010
West Australia. Tel: (09) 385 1885



AMSTRAD !? or whatever

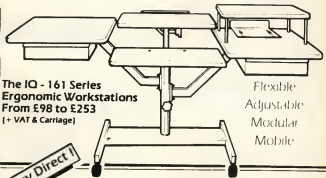

The IQ - 161 Series
Ergonomic Workstations
From £98 to £253
(+ VAT & Carriage)

Flexible
Adjustable
Modular
Mobile



We've got your WORKSTATION

We've also got your AMSTRAD COMPUTER !

Order your AMSTRAD EQUIPMENT from us (Hardware, Software & Peripherals) and we'll give you 5% OFF the already ridiculously low IQ price Minimum Purchase £500

*[Official Amstrad Dealers]

"Prices so sweet even Mr.S. is perplexed"

Our FREE COLOUR BROCHURE tells you why the IQ Workstations are such a smashing success. Better still, come and see the entire IQ line at our first showroom:

ASCOT COURT
71 - 73 MIDDLEWICH ROAD
NORTHWICH,
CHESHIRE CW9 7BP
TEL: 0606-2777
TELEFAX: 0606 48988

Programming can be a fascinating hobby or a full-time occupation. If you want to talk to your PCW, take our brief language course...

Coded Information

You can learn to program — like any other skill — but many different high-level languages are available to communicate with the Central Processing Unit. Each has its own style and is better suited to certain tasks than others, and though two versions of a language may be almost identical, different dialects may include or omit certain commands.

Basic

Mallard Basic, free with your PCW, is a useful tool but lacks several important features, including graphics handling. **Exbasic** adds 36 new commands, including graphics, to either augment or simplify Mallard sequences. Digital Research's **CBasic Compiler** takes the program, written with any editor or word processor, and turns it directly into machine code.

CBasic Compiler
Digital Research/£49.95

Exbasic
Nabitchi/£11.44

Mallard Basic
Locomotive Software/£N/A

Nevada Basic
£38.99

Z Basic
£86.99

Logo

Logo also comes with the PCW. Often used in educational situations, its most obvious feature is the "turtle" cursor, which provides a graphic introduction to programming.

DR Logo
Digital Research/£N/A

C

C produces very compact code and allows you to do a lot with a very few instructions.

If you need a floating point library with Hi-Soft's **C**, Edenmay produces one. Arnor's claims to be the first full implementation of the K&R standard on the PCW.

The Arnor C
Arnor/£79.95

Mix C Compiler
Analytical Engines/£39.04

Aztec CC
£109.99 (personal)/£265.99 (commercial)

BDS C
£109.99

Floating Point Library
Edenmay Ltd/£12.95

Advantage C
Advantage/£39.50

Hi-Soft C
Hi-Soft/£39.95

Pascal

System Software's is a good choice for beginners though its editor is less than perfect. **Pascal 80** has an excellent editor and a host of features. **Pascal/MT+** and **Pro Pascal** are standard versions. **Turbo Pascal** is easy to use and fast.

Oxford Pascal
Systems Software (Oxford)/£24.95

Pascal/MT+
Digital Research/£49.95

Pascal 80
Hi-Soft/£39.95

Pro Pascal
Prospero/£75

Turbo Pascal
£59.99

Cobol

Cobol was the first language

devised for general purposes, with a style similar to everyday English. It is heavy on memory. Of the three versions available, **CIS-Cobol** is held in high regard.

CIS-Cobol
Software Toolshop/£99.95

Cobol
Nevada/£37.95

Cobol Compiler
Microsoft/£184.00

Prolog

Prolog is particularly strong in its data handling and so favoured in Artificial Intelligence circles. It could form the basis for the next generation of computers.

Micro Prolog
LPA/£77.00

Forth

Forth uses a dictionary of a few, limited commands, which are used to create new, compound commands.

Forth
Abersoft/£29.95

Work Forth
£39.95

BCPL

BCPL is easy to learn. Arnor's full implementation includes comprehensive I/O libraries, sound graphics — and space invaders and full screen editor examples.

BCPL
Arnor/£39.95

Fortran

Fortran has similarities to **Basic**.
Fortran

Nevada/£36.99

Pro Fortran
Prospero/£75.00

Lisp

Lisp 80
Toolworks/£69.95

Modula 2

FTL Modula 2
Hi-Soft/£49.95 (compiler)/£39.95 (interactive editor)

Pilot

Pilot
Nevada/£37.95

Assemblers

If you want to talk the micro's own language, you use an assembler, which lets you address the chip directly.

Maxam II has a good pedigree and a powerful monitor. Hi-Soft's **Devpack80** offers friendly facilities.

Maxam II
Arnor/£79.95

Devpack80
Hi-Soft/£39.95

Macro80
Microsoft/£184.00

Nucleus

Not a language but a program generator, **Nucleus** helps create business programs in **Mallard Basic**, **Nucleus Interfacer** lets them communicate with other word processing and spreadsheet programs. It comes with a well-illustrated manual.

Nucleus/Nucleus Interfacer
Compact/£99.99/£69.99

CONTACTS

Abersoft
7 Moss Aftallen
Bow Street
Dyfed SY24 5BA

Advantage
33 Malyns Close
Chinnor
Oxfordshire OX9 4EW
0844-52075

Arnor Ltd.
118 Whitehorse Road
Croydon CR20 2JF
01-884 8008

Compact Software
1 Paper Mews
330 High Street
Dorking
Surrey RH4 1DX
0306-887373

Digital Research (UK)

Oxford House
Oxford Street
Newbury
Berks RG13 1JB
0635-35304

Edenmay
7 School Walk
Chigpenham
Wiltshire SN14 0DS
0249-653800

Hi-Soft
The Old School
Greenfield
Beds MK45 5DE
0525-718181

Micro Focus
26 West Street
Newbury
Berks RG13 1JT
0635-32646

Microsoft
Excel House
49 De Monfort Road

Reading
Berks RG1 8LD
0734-500741

Nabitchi
Merseyside Innovation Centre
131 Mount Pleasant
Liverpool L3 5TF
051-708 0123

Prospero Software
190 Castelnau
London SW13 9DH
01-741 8531

Software Toolshop
(as for Hi-Soft)

Systems Software (Oxford)
16b Worcester Place
Oxford OX1 2JW
0865-54195

LANGUAGE SUPPLIERS
Because of their specialist nature, languages are often difficult to obtain. Where a

publisher's address is not supplied, the program should be obtainable from.

Advantage
(details above)

Analytical Engines
PO Box 35
Eastleigh
Hampshire SO5 5WU

Rational Solutions
9 Rosehill Road
London
SW18 2NY
01-874 6244

Software City
382 Kings Road
Chelsea
London
SW3 5UZ
01-352 9220

Software Toolshop
(as for Hi-Soft)

Thinking of PLAYING THE STOCK MARKET..... then consider one of the INVESTMENT ANALYSTS from Synergy Software

SHAREMASTER (IBM PC/Amstrad PC1512 & Compatibles, Amstrad PCW 8256/8512 & BBC Micro)

ShareMaster is the ultimate investment analyst, charting and reporting system for the BBC and Amstrad PCW computers. A more powerful IBM/Amstrad PC1512 version is now available.

Designed for the small or professional investor, ShareMaster is a powerful integrated system used for predicting the mood and direction of the stockmarket and analysing investment performance. The package employs a comprehensive range of advanced predictive and

analytical measures to help you improve the timing and success of investment decisions.

ShareMaster can analyse share prices, unit trusts, currencies, trade options, commodities or any other time based series and offers facilities not found in commercial systems costing many times its purchase price.

MAIN FEATURES ...

Charting facilities include logarithmic/linear scaling, point & figure, linear regression, exponential curve smoothing, correlation, relative strength, comparisons, momentum, Rate of Change oscillators, moving averages, highs, lows, trendlines etc.

*Profit Analysis facilities include Valuation, Performance Reporting, Single Share and Portfolio profit analysis, etc.

*Numerical analysis facilities include a variety of indicators, comparisons and statistics for any selected price range.

ShareMaster has extensive database and file management features including Company Profile, Transaction Reporting, File Import & full editing facilities.

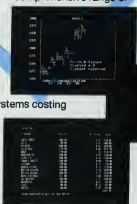

These are only a fraction of the facilities offered by ShareMaster. **ASK FOR OUR FREE COMPREHENSIVE BROCHURE.**

ShareMaster is exceptionally easy to use and is supplied with a 96 page operating manual which includes sections on interpreting the indicators provided and their use in investment strategy.

We are confident that no investment package can match ShareMaster in terms of facilities, performance, flexibility, ease of use and price. We firmly believe that every owner of ShareMaster will find it an indispensable investment aid and probably the

best investment you will ever make.

Also available ... SHARE ANALYSER (BBC Micro only)

'excellent - very highly recommended' - Which? Software Guide.

'An excellent program' - Micro User.

An easy to use budget reporting, analysis and charting package designed for the small investor. Ask for our FREE brochure.

ORDER FORM - BBC orders: please state 40 or 80 track. Dealer enquiries welcome. Prices include VAT and first class post. Orders despatched within 24 hours. Overseas orders send price inc. VAT for immediate airmail despatch. Cheque, Access, Visa and official educational orders accepted.

Please state computer type Please tick

ShareMaster - all BBC & Amstrad PCW computers £39.95

ShareMaster - IBM PC/Amstrad PC1512 & Compatibles £149.95

Share Analyser - BBC B, B+ & Master computers £24.95

Send cheque, P.O. etc to Synergy Software, Dept YA3, 7 Hiltide Road, Harpenden, Herts AL5 4BS. Tel: 05877-2871.

GOODE SOFTWARE PRESENTS ★ ★ QUASAR II ★ ★ THE STATISTICAL PACKAGE FOR THE AMSTRAD PCW RANGE

This package is fully integrated with the Amstrad printer and allows the user to choose draft, condensed or high quality printer output.

1. DATA EDITOR (Uses full screen editor).
2. ALPHABETIC/NUMERIC SORTER (ascending or descending order).
3. REGRESSION ANALYSIS (up to 10 way). Ordinary Least Squares or Instrumental Variables with and without an intercept. Twelve diagnostic statistics are also calculated.
4. MATRIX ARITHMETIC. Inversion, subtractions, addition, multiplication transposition, eigenvalues (up to order 10).
5. LINEAR PROGRAMMING AND TRANSPORTATION PROGRAMMING.
6. PERCENTAGE CHANGE OVER ANY PERIOD, CROSS TABULATION (6 way).
7. DESCRIPTIVE STATISTICS (15 different) AND PERCENTILES. Arithmetic mean, Geometric mean, Median, Mode Q1, Q3, Sum of y, Sum of y squared, Variance, Standard deviation, Maximum and Minimum.
8. FREQUENCY TABLES, HISTOGRAMS, SCATTERGRAMS (Hi-res), AND BAR CHARTS.
9. CORRELATION, MOMENT AND COVARIANCE MATRICES (up to order 5).
10. STATISTICAL TESTS parametric/nonparametric (22 different). Analysis of variance one and two way, t test, Chi-squared test, Kruskal-Wallis test, Mann-Whitney test, Runs test, Sign test, Median test, Friedman test, Wald-Wolfowitz test, Homogeneity of variance test, Trend test, Kolmogorov-Smirnov tests, Distribution fitting (Binomial, Poisson and Normal), Correlation (Pearson, Spearman, Kendall, Simple).
11. MATHEMATICAL UTILITIES. Solution of simultaneous equations and Quadratic equation solver.
12. DATA TRANSFORMATIONS. Single and Double file (19 different).
13. SPECIAL UTILITIES (Backup, Merge, Insert, Delete and Create).
14. FORECAST Six forecast equations and four extrapolation methods.

Also includes fully comprehensive manual with worked examples. Ideal for Scientific Analysis, Education, Management or Business Studies etc. £22.95 (all Inclusive)

Cheques/POs to:

GOODE SOFTWARE, Dept C1, 22 Llandough St, Cathays, CARDIFF, SOUTH WALES CF2 4AW Telephone: 0222 42448

%%8256%% STATS %%8512%%

A general purpose package of statistical programs ideal for Home, Education, Scientific or Business use. Input data can be entered manually or from previously prepared data files. The programs are written throughout in BASIC and can be easily modified or added to, as required.

FEATURES

*MULTIPLE REGRESSION up to 10 independent variables
*SIGNIFICANCE TESTS
*TRANSFORMATIONS
*NON-PARAMETRIC TESTS
*ANALYSIS OF VARIANCE
*CROSS TABULATION
*VARIABLES
*INTERACTIVE USE
*GOOD DOCUMENTATION
*96-page User Guide

*DATA HANDLING
Data entry, listing
Sort and rank
*TRANSFORMATIONS
Linear, reciprocal,
logarithmic, square root
*INTERACTIVE USE
Menu-driven throughout
*GOOD DOCUMENTATION
96-page User Guide

Disc & User Guide for PCW Price: £19.95 (inc p. & p.)
NAIRANA SOFTWARE, River Bank, West Molesey, Surrey KT8 9QX.
Tel: 01-979 8439

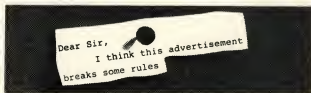

Advertisements are expected to conform to rules and standards laid down by the Advertising Standards Authority. Most do. The few that don't we'd like you to write in about.

And if you'd like a copy of these rules for press, postcard and cinema advertisements, please send for our booklet. It's free.

The Advertising Standards Authority.

We're here to put it right. ✓

ASA Ltd., Dept. Y, Brook House, Torrington Place, London WC1E 7HN.

Making the most of your micro means maintaining a comfortable, efficient working area. We list some of the help available.

Work stations

Physical guides

One of the main problems the PCW printer has with single-sheet stationery is ensuring that the paper is correctly positioned. Several manufacturers have come up with solutions.

Chromodynamics' metal **Paper Guide** sits on the paper tray and is adjustable for various widths, with marks for A4. It also contains rulers, marked in inches and for 10 and 12 pitch type, to help relate positions on paper and on-screen.

Margin Maker Mk II (£14.95) actually replaces the tray and includes two lockable paper guides. Its scales indicate 10, 12, 15 and 17 pitch. Alfa Electronics also produces a replacement tray with adjustable guides, costing £12.90.

An alternative method of matching on-screen positions to paper comes from Brian T Woods. **TempMate** (£4.30) is a transparent grid marked with screen rows and columns.

If you still find **Locoscript** gives you trouble, Richman's **Menu Mate** (£6.99) is a transparent keyboard overlay containing lists of the enable and disable operations; cut, copy and paste instructions; special key combinations; and a pitch guide.

Ribbons

While the printer ribbons that comes with the PCW originate in Japan, Amstrad's standard replacements, at £5.95, are rather different. However the Japanese ribbons are available under the Seikosha brandname at £7.50.

The German company Pelikan also manufactures PCW ribbons, costing £5.75. But for the ultimate in definition, Amstrad produces a carbon ribbon, as used on electric typewriters.

An ecological alternative to this expense is to have your ribbons re-inked. Aladlink normally charges £1.90, though it has a special introductory offer of only £1.50.

A Simple Concept charges £2, but offers a ten per cent discount on two ribbons sent together. Kado, on the other hand, charges £1.90, but the price includes a mailing envelope with packing material.

Electrical support

If you use your PCW with more than one printer, TMEC's **Data Switchboxes** are available in a number of configurations, for RS232 and Centronics signals and to

switch between two, three and four destinations. Prices start at £49 for a two-way RS232.

A sudden fluctuation in mains voltage could cause data corruption. Cetrone's **Reguvolt** is a heavy-duty unit with three 13amp sockets, available in three versions.

A smaller alternative, suitable for one socket, is the Watford Electronics **Spike Protector**, available from Used Computer Sales at £14.95. It either replaces the standard 13amp plug or sits in the next socket.

Hoods and stands

If the noise of your printer sets your teeth on edge, there's an acoustic hood designed specifically for the PCW at an economy price. It's called **Neat** and you can still use continuous stationery while it's in use. **Tidy** is a companion monitor stand with a lockable keyboard cupboard. The units are available separately from SBS at £44.95 and £39.95 respectively, but together **Neat 'n' Tidy** cost only £74.95.

An alternative to a full stand comes from MEAC Design. The **Desk Top Companion** range includes a monitor mounting printer stand (£9.50) which allows you to place the printer on top of the monitor. With the standard printer stand (£9.50), consisting of four legs, there is room for continuous paper to go under the printer. The monitor mounting tray (£15) provides extra storage on top of the monitor — but don't store discs on it.

Printstack (£29.99) from Micro-World Computers is a more traditional metal unit, holding a printer so that continuous paper can sit beneath it. It also features a cable tidy and a tear-off edge. TMEC produces a range of metal monitor and printer stands, starting at £13.50. Hytek's **Amstand** is a two-shelf, box unit, costing £20.64.

If you're more bothered about the angle of the keyboard, PixelArt produces a pair of feet (£3.95) to raise it to a more suitable angle.

Copy holders

A copy holder avoids having to shift your attention between the original text and the screen.

Thingi (£8.04) is Overbase's ingenious plastic bar, with a clip at one end and a strip of velcro at the other. It holds the copy so that it hangs down by the side of the screen.

If you prefer a more conventional holder that sits on the table, or even clamps to its edges, RSC produces one of each type. Both use clips and a magnetic ruler to hold the copy steady. They cost £12.95 and £19.95 respectively.

Disc storage

If your desk is littered with discs, some without covers, they're susceptible to damage and you'll waste time searching for the one you want. File your discs as you would any other office documents, in a specially designed box. Micro Interface's (£5.95) hold up to ten discs, which are fanned out for easy selection when you open the lid. **Rexel's** (£16.50) is lockable and includes three dividers as do **RSC's** (£10.50 and £13.50).

Printer cables

If you'd prefer your printer to the left of the monitor, or on a shelf above your desk, you may need an extension cable. The standard length is around 1m, though this may vary. Many of the same companies also sell cables to connect serial printers to an interface. RSD's printer cable is £10.93, Analytical Engines' £10.99; and RSC charges £12.50. A Centronics lead from RSD costs £17.48; from RSC, £12.50.

Protection

How often have you drunk a cup of coffee while at work? An accidental spillage could put your keyboard out of action. Kado's **Seal 'n' Type** is an ingenious transparent plastic film that moulds itself to the keys, yet lets you type as normal. As well as protecting against waves of coffee, it keeps dust out.

A cover for the whole system is also a good idea. They're one of the cheapest accessories that you can find but also one of the most useful. **BBD's** is £11.95 and **TMEC's** is £9.50, as is **RSC's**.

Travel presents its own problems. If you need to transport your PCW, Vividix produces a case (£19.75) that lets you carry it by hand or over your shoulder, as well as protecting it during car journeys.

With room for the hardware plus discs, manuals and even a modem, the Amstrad **Transporter** measures 17" x 16 1/2" x 14". It features protective boards and an adjustable nylon-webbing strap.

Screen filters

Glare makes for uncomfortable viewing. An anti-glare filter clips in front of the monitor and cuts down reflections.

SBS has a new one, designed specifically for the PCW at a cost of £14.50. It's a perspex filter, unlike the more traditional mesh ones, which can actually cause viewing problems.

Other screen filters are available from Atlantic Supplies, which is charging only £6.99 for its 12" x 10" filter, and Alfa, which has a mesh model for £17.95. Lightwave's is £19.95.

Furniture

Specialist computer furniture may contain a variety of features, such as channels for cables but primarily it must be solid. Make

sure that it provides enough storage space for disks, manuals and so on.

Habitat sells the rugged **Computech** trolley (£75) in black, white and grey, with a sliding shelf, cable clips and castors, but you'll require an extension cable for your printer.

Klick (£79.50) from Store Stock Systems could suit a high-tech home or office environment. The unit has a steel framework, in red, yellow, green, blue or brown, plus three white teak shelves and wheels.

An extremely attractive and efficient high-tech design is available from Intelligence Quotient. The **IQ-161** (£112.70) features a pneumatic central column and fully adjustable tables to ensure ergonomic efficiency.

Crompton Computer Furniture, from Tirith, includes desks with sliding shelves and monitor arms. Evesham Micros' **Database Furniture** is a modular system in

Rosewood effect with black trim. The basic desk with monitor plinth is £64.95; the printer unit with basket and paper feed slot costs £44.95; a corner link unit is £11.95 and a filing trolley is £24.95.

The **Opus Organiser** at £59.95 has a monitor and printer shelf with storage space underneath, and castors. It's finished in teak. Dimensions are 31" high, 40 1/2" wide and 26" deep. The **Business Desk Range** starts at £129, rising to £239. Units include paper-feed slots, a shelf and a drawer. Dimensions are 27 1/2" high, 46" wide and 30" deep. A shelf costs £49.

Prototype Development Systems desks are aimed at the small office and start at £74.45. They have steel frames with teak finish or London grey laminated surfaces. Sizes range from 2' by 2' to 4' by 2', to heights of either 26" or 30". A selection of shelves, paper feed trays, wire channels and extension sockets completes the system.

Contacts

Alfa Electronics

Unit 7
Maple House
97 Ewell Road
Surbiton
Surrey
KT6 6AH
01-390 2588

Aladdink

4 Hurkur Crescent
Eyemouth
Berwickshire TD14 5AP
0390-50965

Analytical Engines

PO Box 35
Eastleigh
Hampshire SO5 5WU

Atlantic Supplies

Meanporth
Falmouth
Cornwall
TR11 3RB
0326-250401

BBD Computer Dust Covers

The Standish Centre
Cross Street
Standish
Wigan
WN6 0HQ
0257-422968

Brian T Worts

18 Danby Terrace
Exmouth EX8 1QS
0395-277496

Cetricon Power Products

Hoddesdon Road
Stanstead Abbots
Ware
Herts SG12 8EJ
0920-871077

Chromodynamics

Newton House
Chapel Road
Alderley Edge
Cheshire SK9 7DX
0652-585003

Evesham Micros

63 Bridge Street
Evesham
Worcs WR11 4SF
0386-41989

Hytek Mouldings

Hallcroft Industrial Estate
Retford
Notts DN22 7SS
0777-708555

Intelligence Quotient

45 Epping Close
Romford
Essex RM7 8BH

Kado Enterprises

Kilmorey Court
279 St Margaret's Road
Twickenham
Middlesex TW1 1PN
01-892 0215

Lightwave Leisure

Unit 31
Wirral Business Centre
Dock Road
Birkenhead L41 1JW
051-639 5050

Margin Maker

Box 121 Gresham Road
Staines
Middlesex TW18 2AJ

MEAC Designs

3 Little Croft
Yateley
Camberley
Surrey GU17 7BU
0252-879005

Micro Interface

84 Talbot Road
London N6 4RA
01-340 0310

Micro-World Computers

1006-1010 Manchester Road
Linthwaite
Huddersfield
HD7 5QQ
0484-846117

Opus Supplies

55 Ormside Way
Holmthorpe Industrial Estate
Redhill
Surrey RH1 2LW
0737-65080

Overbase

176a Conway Street
Birkenhead
Wirral L41 3JB
051-647 8981

PixelArt Studio

77 The Covert
East Goscome
Leicester LE7 8WR
0535-606830

Prototype Development Systems

Survey House
Pool Close
West Molesey
Surrey KT8 0RN
01-941 2225/3909

Richman Software

14-16 Little Walk
Harlow
Essex CM20 1HY
0279-25401

RSC

75 Queens Road
Watford
WD1 2QN
0923-43301

RSD Connections

PO Box 1
Ware
Herts SG12 9EN
0920-5285/66284

SBS Computer Supplies

Unit 3
Newtown Rd
Hove BN3 7BA
0273-726331

A Simple Concept

Top Floor
2 Lianbleddian Gardens
Cathays
Cardiff CF2 4AT
0222-35820

Store Stock Systems

Freepost
Manchester
M23 9BH
061-998 9726

Tirith

77 Alston Drive
Bradwell Abbey
Milton Keynes MK13 9HG
0908-311544

TMEC Trading

68 New Road
Clifton
Bedfordshire SG17 5JL
0462-676253

Used Computer Sale

The Computer Room
87 High Street
Tonbridge
Kent TN9 1RX
0732-358125

Vidix Case Company

Tech West Centre
10 Warple Way
London W3 0RQ
01-749 9692

SOFTWARE FOR THE SMALL BUSINESS

- ▶ **CARD-INDEX** £34.95 Incl. Vat
Re-Creates a Card-Index System On Your Computer
Extensive Search and Sort Facilities
Wide Range of Printing Formats
Unlimited Applications From a Single Program
Ideal For Mailing Labels
NEW Version 2.2
- ▶ **SIMPLE ACCOUNTS** £49.95 Incl. Vat
Book-Keeping Made Easy For The Small Business
Complete Record of Sales and Purchases
Comprehensive Range of Printed Reports
Latest Update on Creditors and Debtors
Full Information for Vat Returns
NEW Version EXT
- ▶ **JOB ESTIMATING** £49.95 Incl. Vat
Calculates and Prints Estimates and Quotations
Performs All Arithmetical Calculations
Gives You Full Control Over Selling Prices
Maintains Your Latest Cost To Complete Reports Your Profit
- ▶ **PRODUCT COSTING** £49.95 Incl. Vat
Maintains and Reports Your Manufacturing Costs
Reflects Any Changes in Component Prices
Automatic Update of Production Costs
Records Your Latest Selling Prices
Reports Your Profit

**ALL OUR PROGRAMS INCLUDE
STEP-BY-STEP INSTRUCTIONS AND
INDEFINITE FREE SUPPORT**



Contact Us Now For A Free Information Pack

CORNIX SOFTWARE LTD

Spirella Building, Bridge Road, Letchworth, Herts. SG8 4ET
Telephone: Letchworth (0462) 682989

re-ink your ribbon!

kado



For a FREE pre-addressed, stamped, transporter envelope(s), ring 0784 252662 or write to us. Simply put your cartridge into that envelope with payment and pop it in the post. We will re-ink your ribbon like new and return it within a day.

**PAPER GUIDE FOR PCW
8256 & 8512**



FITS SIMPLY ON YOUR PRINTER
Now you can easily 'feed' paper into your printer and have precisely aligned margins every time.

**ONLY
£6.50
inc.**

- ★ Markers to Centre A4.
- ★ Inch scales in pitches +10 +12 aligned to screen layout.
- ★ Specially designed to match your printer.

"... for your money you not only get something instantly adjustable to any size of paper, but also something permanent and good-looking to boot."
Amstrad Professional Computing March 1987.

Send cheque/PO with order to:
KADO, PO BOX 20, ASHFORD, MIDDXTW15 3QE

AMSTRAD for PCW's and PC's

Can't understand the manual?
Are they 'barmy' or is it me?



If you're a first time user on the Amstrad PCW series or the new PC, have a word with us and we can train you on how to use your new computer.

We can help you perform the fine arts of word processing, from basic to advanced levels and to gain a knowledge of computerised accounts.

If you are interested in any of these courses phone Colleen for more details.

MICROSKIL

Unit 12 The Micro Centre 0734 755768
Gillette Way, Reading
Berks, RG2 0LR

LOCOSCRIPT ON VIDEO

Q. What does a Trade Union official in Ringwood have in common with a Lieutenant-Colonel in Cheltenham?

A. They both have discovered (in common with hundreds of others) that a GATEWAY TUTORIAL is the quickest, simplest and most cost effective way to get to grips with the complexities of LocoScript.

**Your own in-house 'Tutor'
THE COMPLETE LOCOSCRIPT
£26.10 incl. p&p**

VHS or BETA

(A tutorial on Wordstar is in production and will be available shortly)

**GATEWAY VIDEO TUTORIAL
68A Dorton Road, London SW12 9NE
Tel: 01-673 0971/679 7511**

UPGRADE

Amstrad PCW + PC only £16.95!

Top quality. 150 n chips!

CLEAR detailed instructions! NO banding required!
Jig performed! Supplied in RIGID and STATIC containers!
YES! I want to supercharge my Amstrad! . . . Rush me!

- Free brochure for PCW A256 PC1512
 PC1512 → 640K Kit £19.49 inc. VAT1
 PCA256 → 512K Kit £19.49 inc. VAT1
FREE Ram disk ref. guide! Practise chip £1.00 inc. VAT1

I enclose cheque for £_____ payable to:

ANALYTICAL ENGINES LTD., PO Box 35, Eastleigh, Hants. SL5 5WU.
Tel: 0703 262099

NAME _____

ADDRESS _____

CGA/2

NEW!

MONEY MANAGER PLUS

£39.95

For all PC compatibles, such as Amstrad PC1512

Also available for Amstrad PCW computers.

Incl VAT, P&P

Financial management software

For Small businesses
Sales Executives
Company DepartmentsSelf-employed
Journalists
Expense accountsDoctors
Clubs
Home accountsFarmers
Charities
Etc. Etc.

Money Manager Plus is an easy-to-use yet powerful accounting system. It will enable you to record and analyse all your financial transactions, so that you know exactly where you stand and can make sensible and informed financial decisions. Check bank statements, monitor cash flow, analyse sources of income and expenditure, make budget forecasts, prepare financial statements. Keep one step ahead of your bank manager, convince tax and VAT inspectors, avoid nasty surprises!

Money Manager Plus is very much easier and more direct to use than other accounting systems costing many times more, and includes features that would be difficult or impossible to program using sophisticated database/spreadsheet/graphics packages. Indefinite telephone support is provided free of charge, because even novice computer users require little!

To run the system you just switch on, load **Money Manager Plus**, select a data file, make new entries in any order that suits you (or amend existing entries), produce a few reports to check the current financial situation, and then save the data for the next time you need to use it. You may have any number of data files (or sets of accounts) and store several on one disc. A data file contains 12 months of data, which may be rolled forward month by month.

Up to 300 separate transactions may be entered per month.

Each entry consists of:

- The day of the month, eg. 23rd of June.
- Account number, one of up to 9 defined by you to suit your circumstances eg 1= Barclays, 2= Visa, 3= Cash etc.
- Cheque or reference number, eg ABC123
- Class code, one of up to 50 defined by you to suit your circumstances eg 01= Overheads, 01= Rent, 02= Heat/Lighting, 02= Stationery etc or m0= Motoring, m1= Petrol, m2= Road Tax, m3= Maintenance etc.
- Descriptive text eg, "Tax Rebate", "Refrigerator", etc.
- Optional single-character mark as an extra identifier, eg, b= business, p= private, etc.
- Account reconciliation marker.
- The amount of the transaction, debit or credit.
- Optional VAT indicator, eg exempt, zero, full or part rated. If VAT is not relevant it may be ignored.

You may select categories of entries according to account, class and mark (eg all bank account entries, or all motoring expenses, or all cash account business expenses etc.) and produce reports on the screen or printer as follows:

- Detailed statements covering any period, showing each qualifying transaction with a running balance.
- Quarterly VAT statements showing input and output transactions separately with columns for exempt, zero rated, VATable, VAT paid and gross amounts, and a summary with all the relevant totals.
- Tables showing the total amounts for each class month by month, and totals for the whole year.
- Tables showing the totals for each class in each account.
- Tables showing the monthly maximum, minimum and average balances, turnover and cash flow month by month, and for the whole year.
- Bar graphs of any category month by month.
- Pie charts covering any period for various categories of entry (PC version only).

Plus: Standing Orders

Entries optionally sorted into date order

Item search facility

Comprehensive Manual

Two sets of realistic practice data

Indefinite free telephone support

Money Manager Plus is a development of the successful **Money Manager** system, of which over 6000 have been sold. It is still, has a greater capacity, and includes many extra features suggested by existing users. The original **Money Manager** for Amstrad CPC/PCW computers is still available at £24.95. Send cheque or credit card number or phone for immediate despatch (Please specify computer model)

Connect Systems

3 Finchford Road, London W12 9ND 01-743 9792 8am-10pm 7 days a week

CONNECT SYSTEMS - A DIVISION OF DIGITAL TECHNOLOGY LTD.



Transform Your Textfiles into a Valuable Database of Free Test Information With FT = DB

FT = DB is a unique program that needs textfiles created with your favourite wordprocessor and places marked Key Phrases into a comprehensive disk index of all files. Then you

- Search the index. A Key Phrase can appear in two alphabetic locations.
- View any indexed textfile at the entry on screen or print it.
- Export part of a file for inclusion in another document.
- List the complete disk index - cataloguing the text on an entire disk.

"Simple and effective" - 8000 plus.

"Works at lightning speed" - Amstrad Professional Computing.

"Meets a need and carries it out to the full" - Computing with the Amstrad.

FT = DB costs £24.95 direct from Encyclosoft, 4 Hayfields Grove, Audlem, Crewe CW3 0LB or call 0270 811868 for a fact sheet.

You need never be lost for words!

AVIS DE RECHERCHE

Qui? public FRANCAIS et FRANCOPHONE Du? du MONDE ENTIER

Ses? particulaire

POSSESSOR D'AMSTRAD PCW's

CONTACTEZ NOUS DE TOUTE URGENCE

Nous recherchons TOUTE la gamme de LOGICIELS PERIPHERIQUES, ACCESSOIRES pour PCW 8256/8512

Vente par correspondance ULTRA RAPIDE

Expédition immédiate PAR AVION vers tous pays

Ecrivez nous EN FRANCAIS afin de recevoir le catalogue et tarif complet EN FRANCAIS se rapportant à votre ordinateur (préciser le modèle S V P I) Si vous êtes pressé pour tout renseignements, téléphonez nous EN FRANCAIS du 44 291 257 80 à partir de votre travail ou de chez un ami. C'est nous qui

DUCHET Computers
51 Saint-Germain Road - CHESTEROW NP6 5LA - ANGLETERRE

Téléphone - 44 291 282 60

Pourquoi site publicé en Français? C'est évident: notre équipe est FRANCAISE et dynamique! Nous sommes basés en Angleterre pour mieux servir notre clientèle

The UPGRADE

★ ★ GUARANTEE EXPIRED? Now is the time to Upgrade your PCW 8256 to 8512 specification ★ ★

The specialist PCW magazine, "9000 Plus" selected our Upgrades as "BEST VALUE D+Y MEMORY UPGRADE" and "BEST VALUE 3 INCH SECOND DRIVE".

"Silicon City instructions are clear and concise... easier than you think".

Our simple, comprehensive instructions require skills similar to replacing a fuse. We supply tested, TOP QUALITY, fast (150NS) chips which are jigs prepared for ease of insertion - NO BENDING REQUIRED - plus a spare practice chip.

256K Internal Memory Upgrade 05/DD 2nd Disc Drive £135

Memory Upgrade plus Second Disc Drive £155

Prices include VAT and P&P. Delivery is normally by return.

Send Cheques/PO/LA orders to:



SILICON CITY



Dept. G, Mithian, St. Agnes, Cornwall TR5 0QE

Access/Visa orders: Telephone 087 255 2112

DISCOUNT MAIL ORDER SOFTWARE - HARDWARE

★ CALL US NOW ★

For advice and the lowest available prices for all your PCW requirements.

TELEPHONE 0924 275 126

P. C. SERVICES

7 CLIFFORD COURT, OSSETT

WEST YORKSHIRE WF5 8QQ

CALLERS BY APPOINTMENT ONLY

There are so many services supporting or making use of the PCW, you may be surprised by how much you can do with your Joyce!

Service industries

Support groups

For a £40 annual subscription, Microcomputer User Publications' **Small Business Support Group** offers a helpline, covering a wide range of CP/M software, available during office hours. Less urgent problems are dealt with by post or electronic mail; membership includes a One-to-One subscription and access to SBSG's own notice board.

Lazahold's official **Amstrad Professional User Club** offers discounts on software, peripherals, discs, ribbons and stationery; a support hotline for programs sold by the group; a monthly newsletter and free copies of Amstrad Professional Computing magazine for £49.95 per annum.

Typesetting

If you need professional typesetting, for a small ad or a business card perhaps, it can be done directly from 3" disc, saving both time and money.

With **Wordstream**, you enter the setting codes yourself, using an illustrated manual. Fonts, faces, boxes, border rules, distortion and reverse setting are available. You can post your ASCII file to Type City Graphics, or use One-to-One E-mail. Usually jobs will be returned the same day.

Typeshare uses its own software which costs £199.98, plus VAT, for a basic package. It provides full preview facilities, and includes error checking. Setting costs £3.60 for each linear 300mm, though if you send the copy by modem, this is reduced to £2.40. 20 fonts are available.

Other typesetting services are offered by **Technotype**, with 500 faces available, and the company has BT Gold and Easylink facilities. It also offers conversions of discs between micros. **Thameslink** offers laser-printer setting at around half the price of its standard typesetting. An A4 page is around £5 laserset, £10 typeset.

Maintenance

No business can afford the time spent sending a vital piece of equipment back to the manufacturer.

Dictaphone offers the official Amstrad maintenance contract. For a first year payment of £41.40, you get twelve months of cover, with unlimited on-site emergency calls, during normal working hours. A request for service will normally be met within two working days.

Expert Systems requires you to return your machine by Securicor courier, though this expense is met by the company, which guarantees to return your machine within three working days. The cost of the annual contract is £29.95 for an 8256, £39.95 for an 8512.

Electronic learning

Real Time audio tutors teach you on tape. With up to three hours of lessons, they cover **Locoscript**, CP/M and Basic, and **Supercalc 2**. There are also introductions to **NewWord** and **Multiplan** available with those particular pieces of software.

Alternatively, Gateway produces a one hour video tutorial tape, **Getting Started With Locoscript** (£26.10). This covers everything from using Diskit to creating

SUPPORT SERVICES

templates, and is available in VHS and Beta. An alternative, **Using Locoscript** (£19.95), is from Master Class.

Courses

Hands-on experience, under the eye of expert lecturers, is available in courses all over the country, with topics ranging from beginner's **Locoscript** to advanced use of **dBase II**.

A course usually lasts a day. This is unlikely to be long enough to do more than scratch the surface of a subject though and many courses can be expanded, if greater depth is required.

Expect to pay £60 to £100 a day. This may seem expensive, but the fee will almost certainly be tax-deductible. You may even qualify for a government grant.

Office international provides half-day introductions to word processing and the PCW, as well as day courses on **Locoscript** at beginners and advanced levels, throughout the country. They also have courses in **Sage Accounts**, **New Word** and **Cardbox**, which are backed up with telephone support for all students.

Minerva Systems runs residential weekends at Rolle College, Exmouth, from Friday evening. The course takes you through the ins and outs of **Locoscript**, finishing on Sunday afternoon. The fee includes bed, breakfast and lunch, plus a copy of the Lernloco tutorial disc and a blank disc. The maximum number on any course is six.

RT Computer Training provides training on 75 sites around Britain in co-operation with Headline Communications, who produce the **Real Time** audio tutors. Its courses last four hours, and it can arrange training at your premises.

For training in **Locoscript**, other word processors, databases, spreadsheets and accounting and CP/M, Micro Learning Centre offers day courses. As it is approved by the MSC, most of its courses are available for grant aid from that body.

CONTACTS

Dictaphone Company Regent Square House The Parade Leamington Spa CV32 4NL 0926-38311	Head-Line Communications Friar House 9 Friar Street Hereford HR4 0AS 0432-275132	Microcomputer User Publications Bank Buildings Kennel Lane Broadway Worcs. WR12 7DP 0386-852641	Technotype 17-18 Floral Street London WC2E 9DS 01-836 9922/3
Expert Systems Freepost Northampton NN1 1BR 0604-24463	Lazahold Victoria House PO Box 10 Sunderland SR1 3RY 0783-673395	Minerva Systems 69 Sidwell Street Exeter Devon EX4 6PH 0392-37756	Thameslink 38 Thames Street Windsor Berkshire SL4 1PR 0753-863356
Gateway Video Tutorials 68a Dornton Road London SW12 9NE 01-675 4019	Master Class Video Cassettes 172 Finney Lane Heald Green Cheshire SK8 3PU 061-437 0598/9	Office International 247-257 Euston Road London NW1 2HY 01-388 9344	Type City Graphics Victoria Chambers Fir Vale Road Bournemouth BH1 2JN 0202-294347
	Micro Learning Centre 13a The Bull Ring Wakefield WF1 1HB 0924-383312	RT Computer Training 15 Victoria Street Wetherby W. Yorkshire LS22 4RE 0937-63032	Typeshare Alan House 55-59 Saffron Hill Hatton Garden London EC1N 8QX 01-405 7937

And still they come... All the products that failed to make the listings squeeze in on the last page.

Late arrivals

Sideways on

Spreadsheet users who need a rotator to print out all their copy on one sheet of paper could try a **Bit On The Side!** (£24.95). It offers 8 fonts and 4 sizes of text, and can handle 96 rows by an infinite number of columns and can be used with any ASCII file. Also included is a convenient disc manager.

BIT ON THE SIDE!

Aware Software
157 Longside Road
Formby
Merseyside L37 3HF
07048-31312

More red tape

Still having problems with the council official in Infocom's **Hitchhiker's Guide to the Galaxy?** Then you may or may not be pleased to know that the company is about to release another adventure from the wildly satirical keyboard of Douglas Adams. **Bureaucracy** (£29.99) sets you the far-from-simple task of informing the bank of your change of address.

BUREAUCRACY
Infocom
Activision (UK)
23 Pond Street
London NW3 2PN
01-431 1101

Basic advice

Nabitchi has released a demonstration disc of what you can do with **Basic**. Its programs range from the useful user-defined graphics utility, to the totally trivial horse-race game. But it's only £7.95 and the programs themselves could provide hints to novices.

IT'S BASIC

Nabitchi Computing
Merseyside Innovation Centre
131 Mount Pleasant
Liverpool L3 5TF
051-708 0123

Dazzle deflector

An extremely neat, rigid filter that sits flush with the screen and is attached by two strips of velcro, for easy removal, comes from Crown for £34.95.

SCREEN FILTER

Crown Computer Products
210 Moss Lane
Latham
Lancs LA4 1AZ
0704-892721/895815



Captain is my bill lefferer. He is affectionate and brave. At night he sleeps in no shadow and snores. In the day he sleeps in my study and snores. Penny says he sleeps and snores too much.

1) ask Marjorie Ambrose for advice;
2) try to keep Captain awake;
3) take no notice.

1) ask Marjorie Ambrose for advice. She says Captain is lazy and I should have bought an Afghan. How did such a stupid animal ever get into the house? I'll bet, Marjorie Lambert says, "My own earth didn't you bring him to the surgery? I'm a busy man!" I tell him Captain needs a course of vitamins, he says, "Nonsense, take him for a good run. I say he won't run. Lambert says, "Kick him and he will." He wet has ever spoken like this before?

Select one of these alternatives:

1) pretend I don't hear;
2) sack Marjine Lambert;
3) respect a man who speaks plainly.

P-C-Double-Yoo-arr!

Fans of Radio Four's perennial soap opera, **The Archers**, will be delighted to find the Ambridge inhabitants in this multiple-choice adventure game (£14.95). It puts you in the position of a BBC story editor, selecting the fates of Jack Wooley, Eddie Grundy, Elizabeth Archer and Nelson Gabriel. But

don't ruffle too many feathers or you'll be out of a job and the drinkers in The Bull won't be too pleased either.

THE ARCHERS
Mosaic Publishing
187 Upper Street
London N1 1RQ
01-226 0828

Interesting interfaces

Three novel new interfaces are available from DK Tronics. The first overcomes the joystick-compatibility problem by being programmable. It costs £24.95. For an extra £15 you get a sound booster, which uses extra chips to add the potential for real music and effects from the hitherto mute Joyce. Ocean's **Head Over Heels** game offers this as an option.

Finally, more serious-minded users who require data stamping of files will find the **real Time Clock Modulo** (£34.95) ideal.

INTERFACES

DK Tronics
Gorleston
Great Yarmouth
Norfolk NR31 6BE
0493-602926

3" discs add 2 1/4"

A new 5 1/4" disc system has been announced by Moonstone, which includes an 80/40-track switchable drive, connecting cables, Ram upgrade and Multi-Format Utility software. This clever program allows the PCW8258 to read and write to virtually any other machine.

It can even suggest the format of an unknown disc. The cost of this upgrade is £229.95.

MFU 5 1/4" DISC DRIVE

Moonstone Computing
Strathclyde Business Centre
31 Clyde Street
Clydebank
Glasgow G81 1PF
041-941 3120

SOS

Comprehensive half-day and day training courses, costing £49.99 and £74.99 respectively, are available in the East Grinstead region from Share. Subjects include **Locoscript**, **Spell** and **Mail plus** accounts software and the use of E-Mail, Telexes and the **Comm** communications package. Prices include all documentation and telephone support.

TRAINING COURSES

Share Office Services
38 London Road
East Grinstead
Sussex RH19 1AB
0342-316111

Aries for interaction

Interactive tutors for **WordStar**, **SuperCalc** and **dBase II** come from Aries at only £19.95 each.

The company also produces a tutor called **First Steps** (£24.95), which introduces the basic principles of computing.

CLASSMINDER TUTORS

Aries Computing
65a High Street
Stevenage
Hertfordshire SG1 3AQ
0438-369960

Dial up Dialup

News of a new comms software package comes from PMS, whose **Dialup Personal** (£89.95) is available on its own or with the **WS4000** modem for £259.25. The same company produces **Dialup Educational**.

DIALUP PERSONAL

PMS Communications
Norfolk House
Smallbrook
Queensway
Birmingham B5 4LJ
021-643 7688

The Pace of technology

Through Pace is best known for its modems, the company has just announced a 5 1/4" drive for the PCW, providing a full 800K capacity once formatted. A file-transfer routine for MS-DOS is included in the £190.90 price.

5 1/4" DISC DRIVE

Pace Micro Technology
Junior View
Allerton Road
Bradford BD15 7AG
0274-468211

More on Data Protection

Now that data held on computer is controlled by law, it must be available to the general public. The first entries to be registered under the **Data Protection Act** can now be viewed at certain major libraries.

DATA PROTECTION REGISTER

The Data Protection Registrar
Springfield House
Water Lane
Wimslow
Cheshire SK9 5AX
0625-535711

YOU NEED A GOOD SENSE OF HUMOUR TO BUY FROM COMPUMART...

WITH OUR LOW PRICES YOU'LL BE LAUGHING
ALL THE WAY TO THE BANK!

ALL PRICES INC. VAT AT 15%
PRICES AND DELIVERY SUBJECT TO AVAILABILITY

BoxClever
DON'T MISS THESE
SPECIAL INTRODUCTORY
PRICES... Order Today!
DD 50L - £7.95
DD 100L - £10.95
MD 100L - £9.95
AMS 20L - £9.95
POST FREE!

'BoxClever'

When it comes to 'boxing' you'll find
ours a **KNOCKOUT!**
Excellent quality Perspex, lockable
& with dividers

AMS 20L

Holds 20-3"
Disks & Cases

DD 50/100L

5 1/4" Disks
DD 50L Holds 50
DD 100L Holds 100

MD 100L

Holds 100-
3-5" Disks

Amssoft 3" CF2 MICRODISKS

From the U.K.'s **LARGEST** Supplier

Individually packed in
Plastic Cases - Boxed in
5s or 10s

ONLY 5-~~£14.95~~ ONLY 10-~~£26.95~~
PACK ^{per} /PACK ^{per} **SAVE £3⁰⁰**

Phone for Quantity Discounts

3-5" Blank Disks

Announcing **NEW**
LOW PRICES...

10	SS - £12.95	+£1.95P
	DS - £16.95	+£1.95P
50	SS - £59.95	+£2.95P
	DS - £79.95	+£2.95P
100	SS - £109.95	+£2.95P
	DS - £149.95	+£2.95P

Boxed in Tens, User Labels
Top Quality - Fully Guaranteed

5 1/4" BLANK DISKS

10	SS - £6.95	+£1.95P	FREE Plastic Case per 10
	DS - £7.95	+£1.95P	
50	SS - £29.95	+£2.95P	FREE Lockable Storage Box per 50
	DS - £39.95	+£2.95P	
100	SS - £49.95	+£2.95P	Strong card boxes in Tens
	DS - £59.95	+£2.95P	

Top Quality - Fully Guaranteed

Individually Carded - Envelopes, Labels, Write-Protect Labels etc.

**SAVE
UP TO
25%**

**ALL Disks
at
LOWER PRICES!**

How to Order...

- Simply send your order (please
Name, Post Box Address, Zip-
Code) to Compumart, Dept
10, Unit 8, Falcon Street,
Loughborough, Leics, LE11 1EH
or the address opposite
or the address opposite
or the address opposite
- Please send your order to:
Compumart, Dept 10, Unit 8,
Falcon Street, Loughborough,
Leics, LE11 1EH
- All disks are supplied
individually packed in plastic
cases, with envelopes for
writing labels on.
- For a **QUICKER NEXT DAY**
Service, Delivery, just add £2
to the above price.
- For a **QUICKER NEXT DAY**
Service, Delivery, just add £2
to the above price.
- For a **QUICKER NEXT DAY**
Service, Delivery, just add £2
to the above price.

ALL Products are covered
by the **Compumart Guarantee!**

Compumart
A GREAT DEAL MORE - FOR A GOOD DEAL LESS!

**3 ORDER LINES
(OPEN FOR 24 HOURS)**
☎ ☎ ☎ 262259
(0509) 233893
266322

Please Send Cheques/P.O.'s to...

**COMPUMART - Dept 01 - Unit 8 - Falcon Street
Loughborough - Leics - LE11 1EH**

FREDERICK FORSYTH'S THE FOURTH PROTOCOL

THE GAME

TOP SECRET SOFTWARE

NOW A MAJOR FILM
STARRING MICHAEL CAINE
& PIERCE BROSNAN

NOW ON!
Amstrad PCW 8256/8512
Apple II Series
& IBM PC

A software mega-adventure, based in the chilling world of counterespionage, from one of the world's greatest living fiction writers . . .

AMSTRAD PCW 8256/8512 £15.99 IBM £19.99 APPLE £19.99
C64/128 cass £12.95 C64/128 disk £14.95 AMSTRAD cass £14.95 AMSTRAD disk £14.95 SPECTRUM £12.95
* Apple II series with 64K

MAIL ORDER: If your dealer is miles away you can order from us - send your crossed cheque P.O. made out to Ariolasoft U.K. Ltd., including your own name and address, to Ariolasoft, P.O. Box 461, London NW1 2ND



ARIOLASOFT

